

Direct Formation of Gas Giants via Disk Fragmentation in 3D Radiation Hydrodynamic Simulations

Yang Ni 倪阳 (Tsinghua)

Collabrators: Hongping Deng (SHAO), Xue-Ning Bai (Tsinghua)

EANAM10, 2025

Different stages during PPD formation and evolution

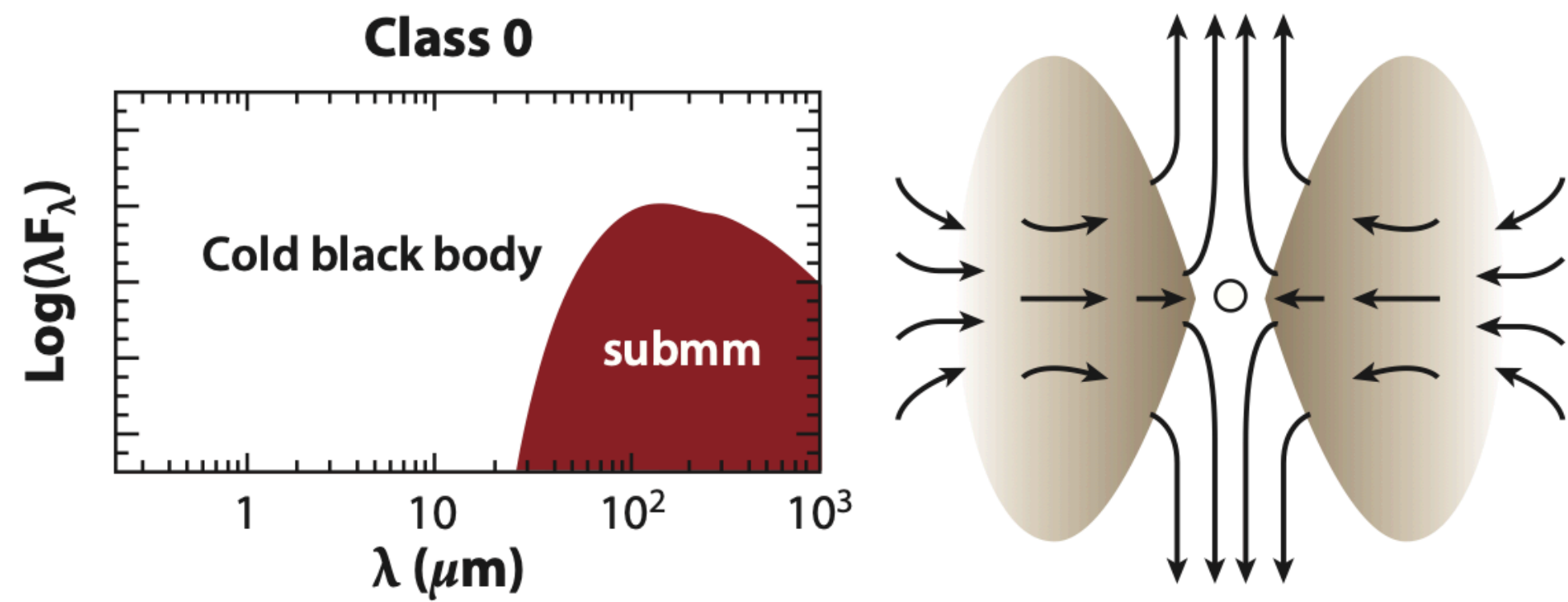

dense core + envelope

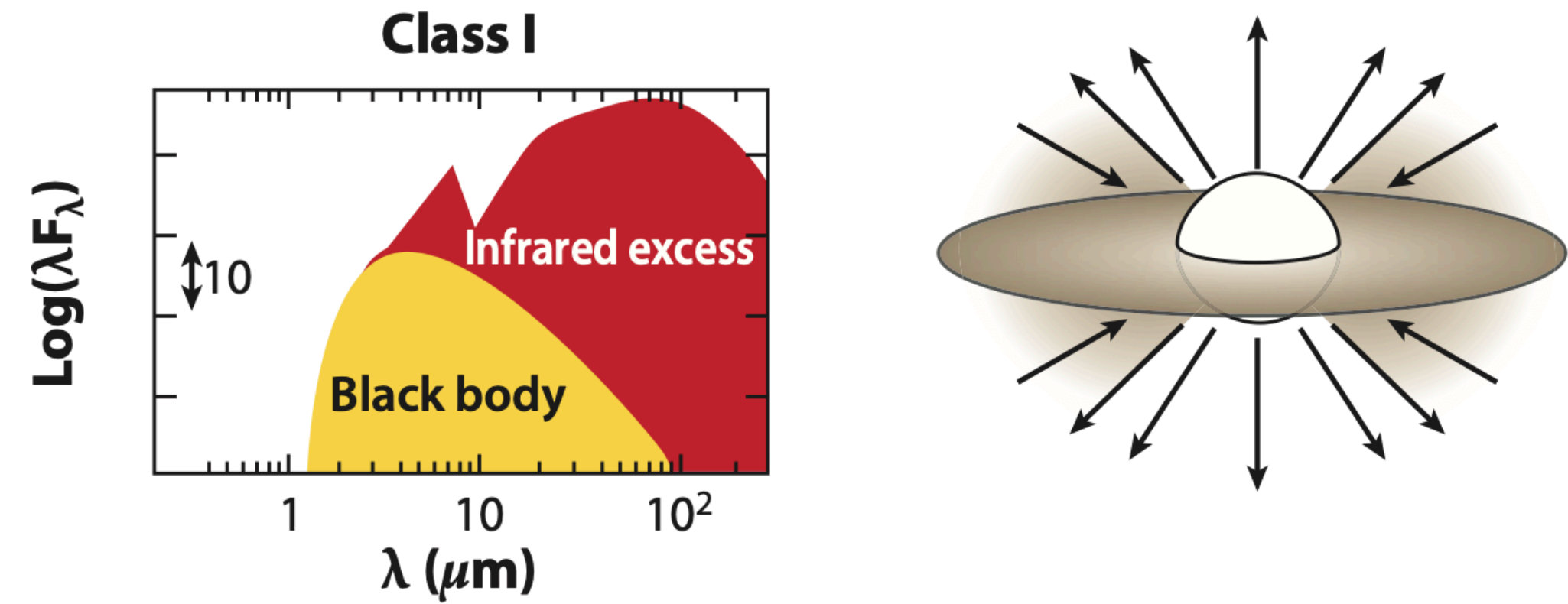

protostar + envelope/infall & disk

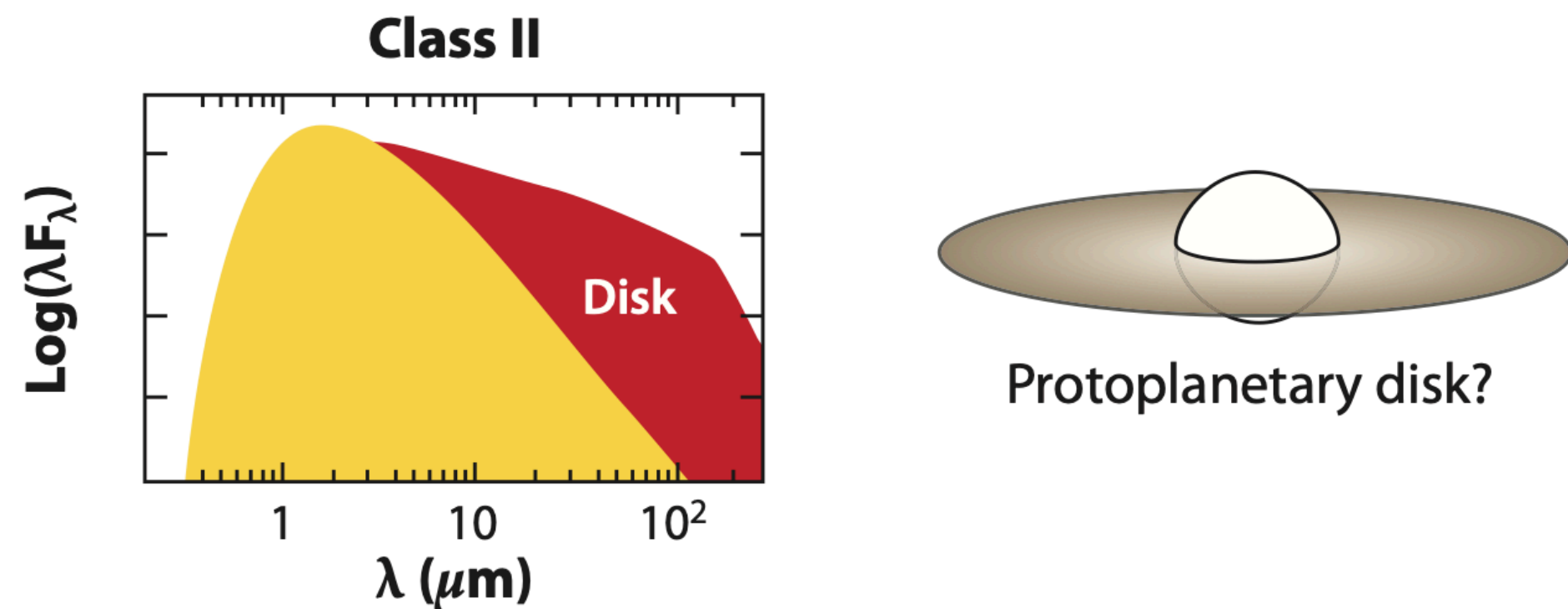

pre-main-sequence star + disk

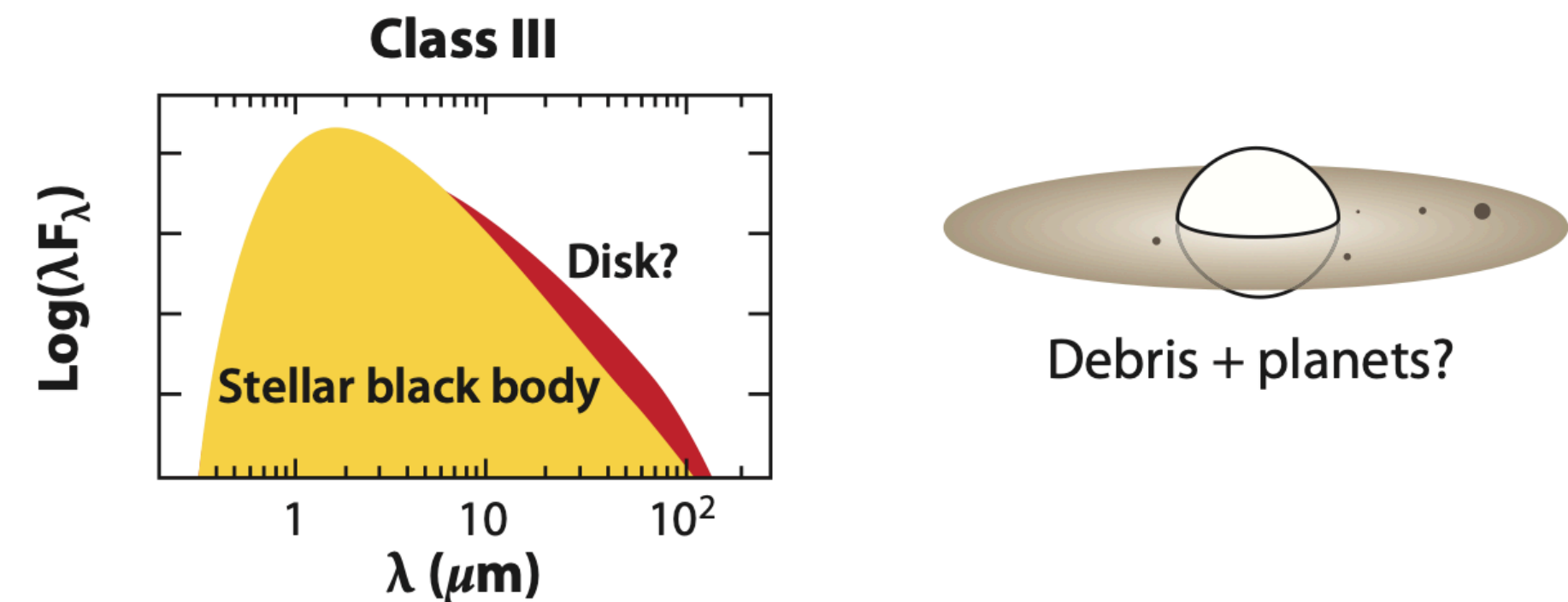

zero-age-main-sequence star
+ debris disk & planets

(Early) PPDs can be massive and gravitationally unstable

- Massive ($\sim 10^{-1} - 10^0 M_{\star}$)
- Expect Toomre $Q = \frac{c_s \Omega}{\pi G \Sigma} \sim 1$, subject to **Gravitational Instability (GI)**

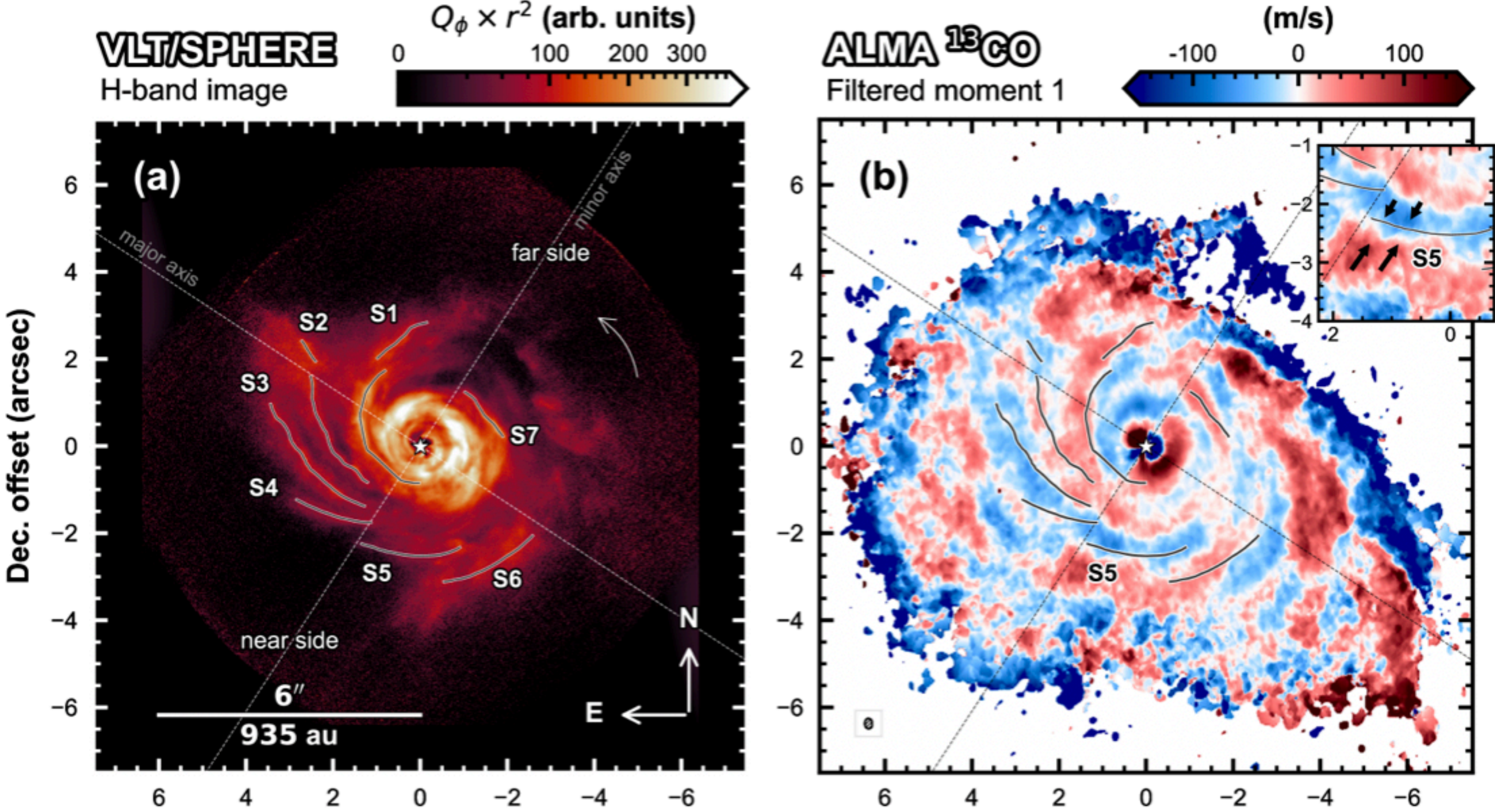

AB Aur, Class II; Speedie et al. 2024

(Early) PPDs can be massive and gravitationally unstable

- Massive ($\sim 10^{-1} - 10^0 M_{\star}$)
- Expect Toomre $Q = \frac{c_s \Omega}{\pi G \Sigma} \sim 1$, subject to **Gravitational Instability (GI)**



generate turbulence, drive accretion

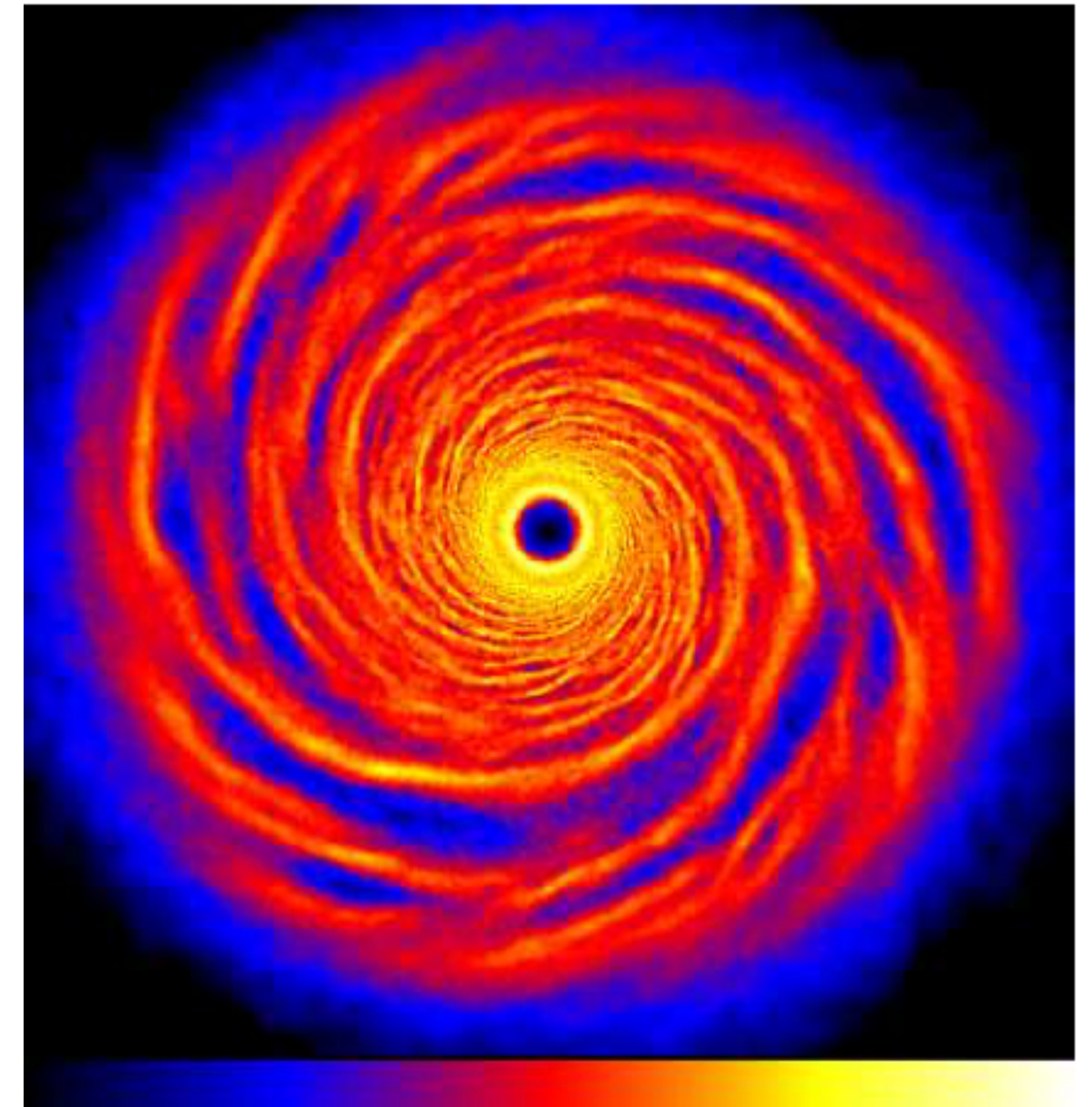

Rice et al. 2005

(Early) PPDs can be massive and gravitationally unstable

- Massive ($\sim 10^{-1} - 10^0 M_{\star}$)
- Expect Toomre $Q = \frac{c_s \Omega}{\pi G \Sigma} \sim 1$, subject to **Gravitational Instability (GI)**

generate turbulence, drive accretion

(potential) disk fragmentation

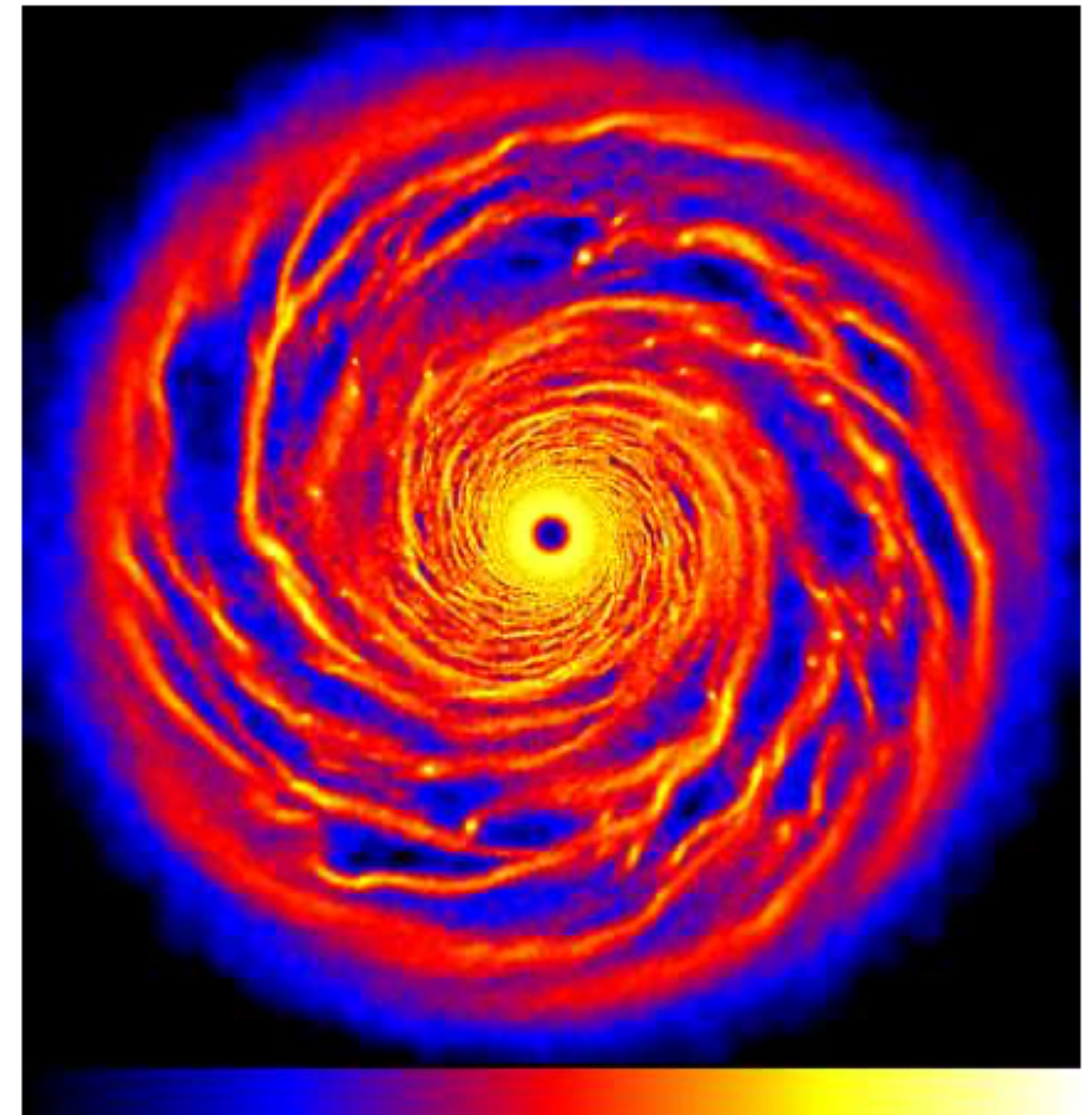

Rice et al. 2005

(Early) PPDs can be massive and gravitationally unstable

- Massive ($\sim 10^{-1} - 10^0 M_{\star}$)

- Expect Toomre $Q = \frac{c_s \Omega}{\pi G \Sigma} \sim 1$, subject to **Gravitational Instability (GI)**



generate turbulence, drive accretion



(potential) disk fragmentation

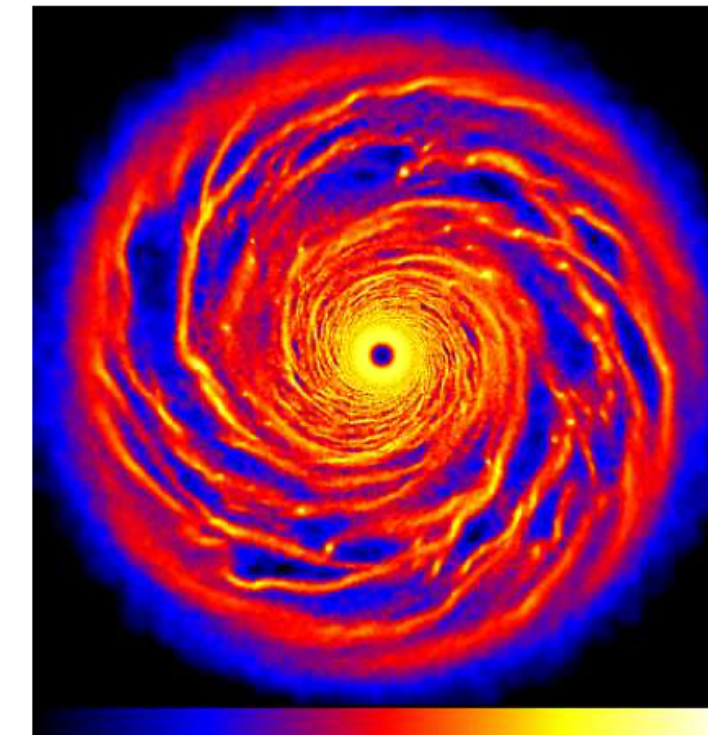
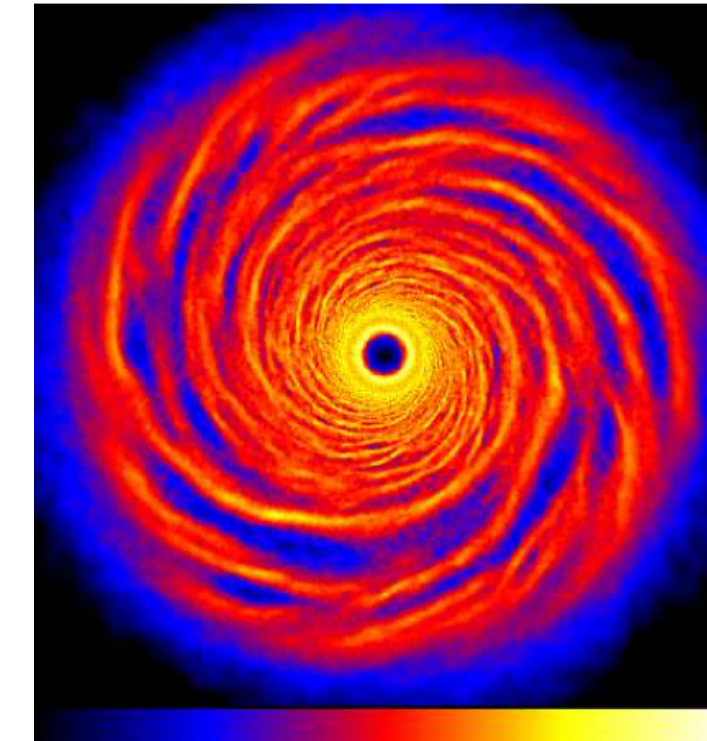

Rice et al. 2005 (see also Gammie 2001, Paardekooper et al. 2011, Meru et al. 2012, Baehr et al. 2017, Deng et al. 2017, Brucy et al. 2021, Xu et al. 2024)

Questions:

- Q1. In PPDs, does GI saturate into a quasi-steady state or lead to fragmentation?
- Q2. If fragments form in PPDs, what are their masses, and how do they evolve?

Q1. In PPDs, does GI saturate into a quasi-steady state or lead to fragmentation?

- ▶ *quasi-steady turbulence vs. fragmentation depends on cooling efficiency* (Define $\beta_{\text{cool}} = \Omega t_{\text{cool}}$)

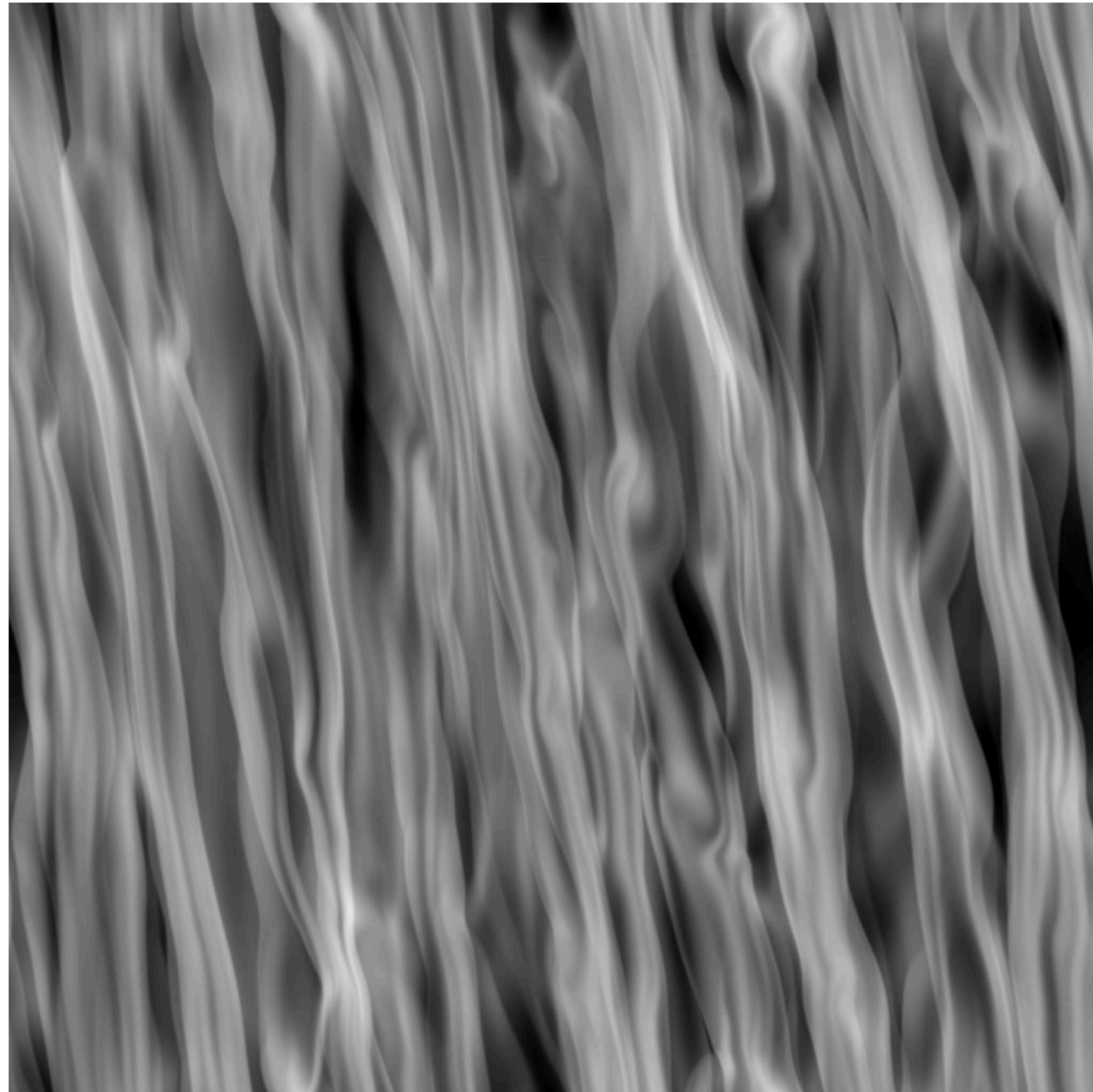

$$\beta_{\text{cool}} = 10 \quad (> 3)$$

turbulence heating balances
cooling \rightarrow viscosity $\alpha \sim \beta_{\text{cool}}^{-1}$

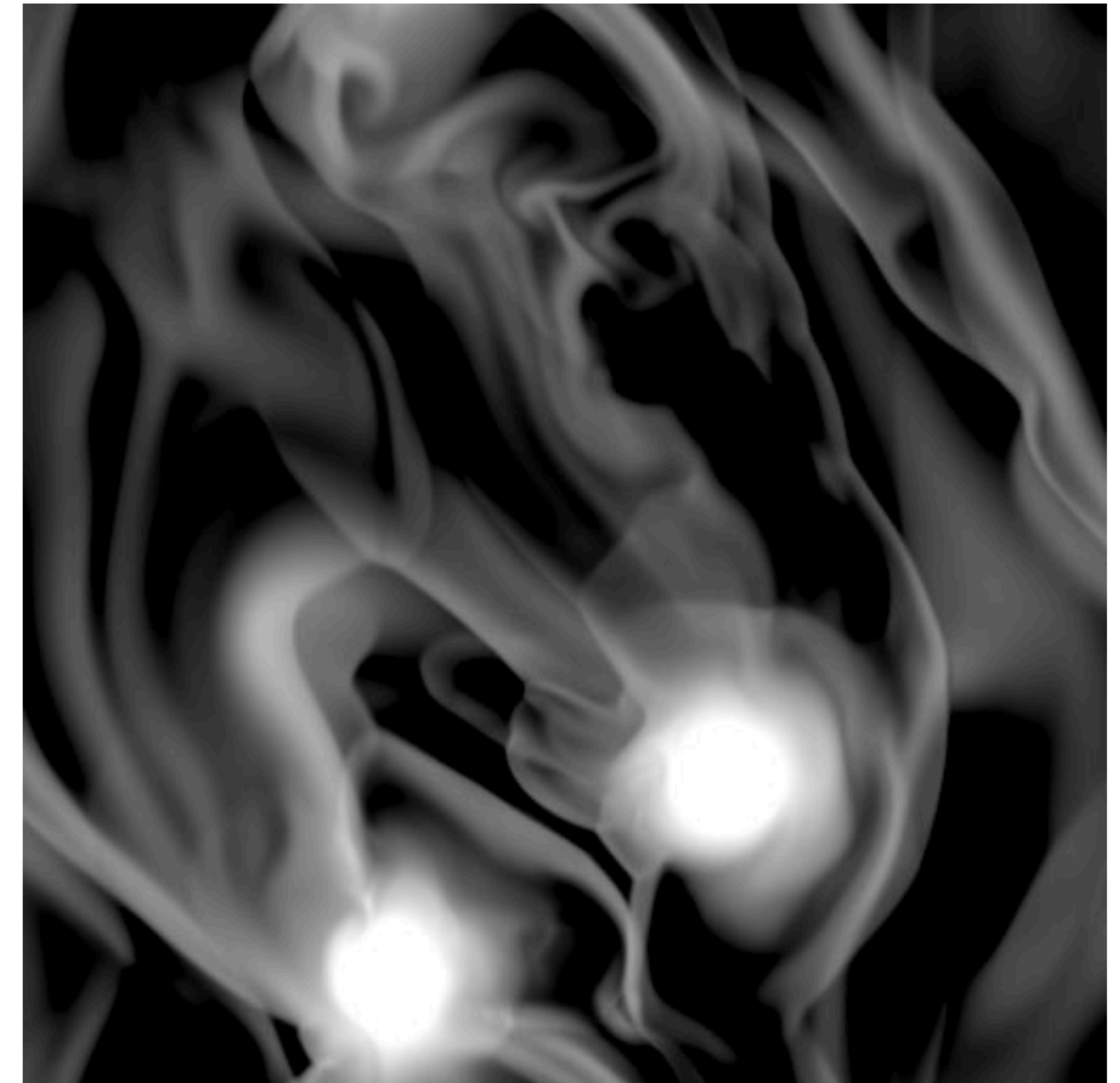

$$\beta_{\text{cool}} = 2 \quad (< 3)$$

disk fragments

Q1. In PPDs, does GI saturate into a quasi-steady state or lead to fragmentation?

- ▶ *quasi-steady turbulence vs. fragmentation depends on cooling efficiency* (Define $\beta_{\text{cool}} = \Omega t_{\text{cool}}$)

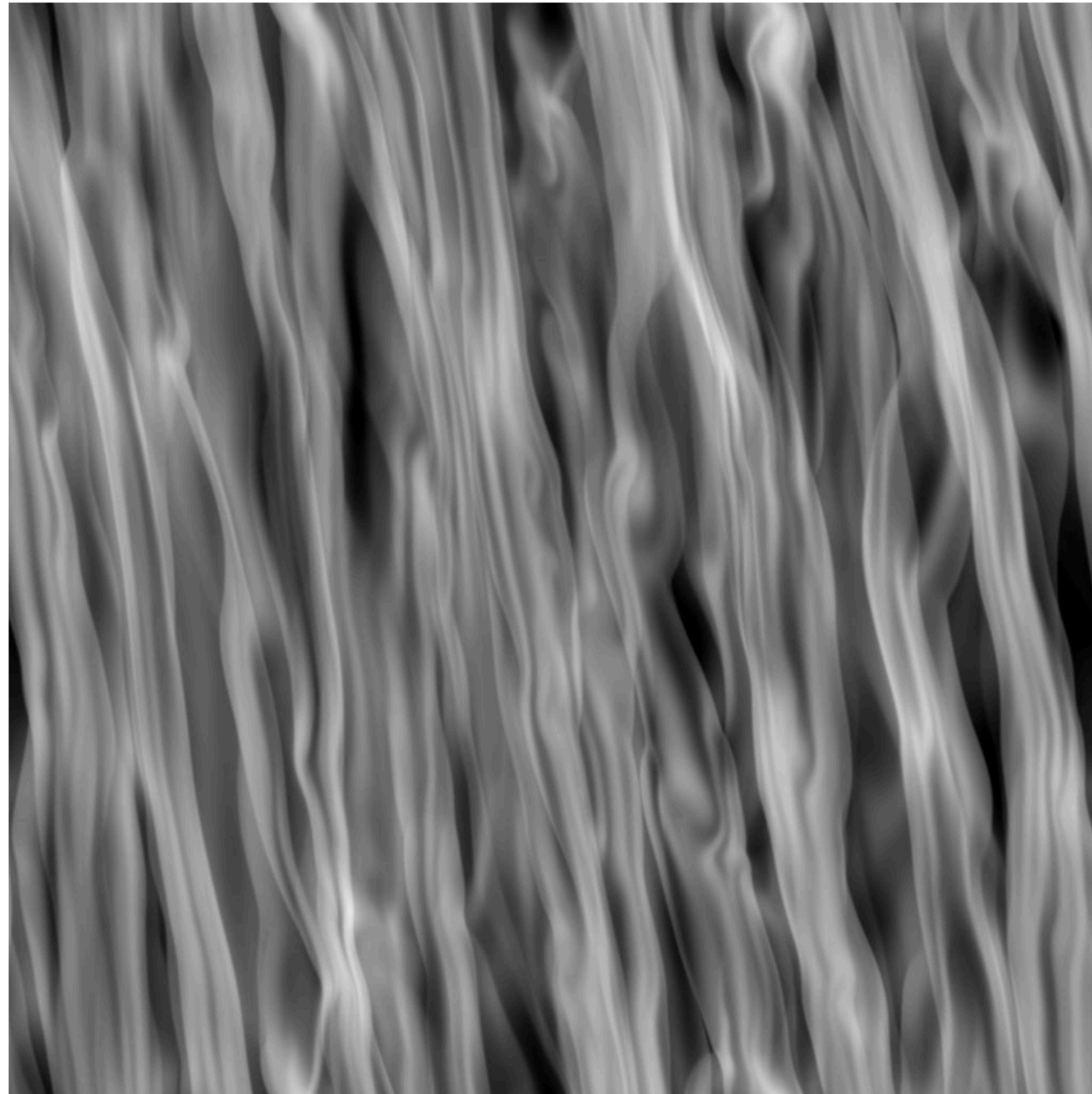

$$\beta_{\text{cool}} = 10 (> 3)$$

turbulence heating balances cooling
cooling \rightarrow viscosity $\alpha \sim \beta_{\text{cool}}^{-1}$

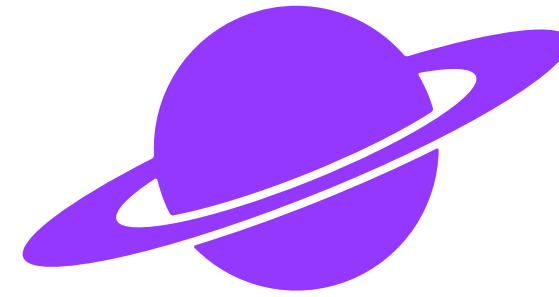

What about β_{cool} in PPDs?

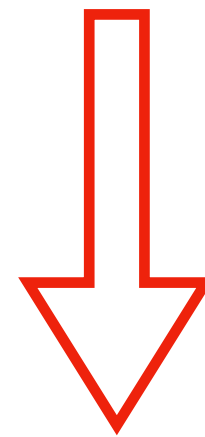

We need radiation hydro simulations

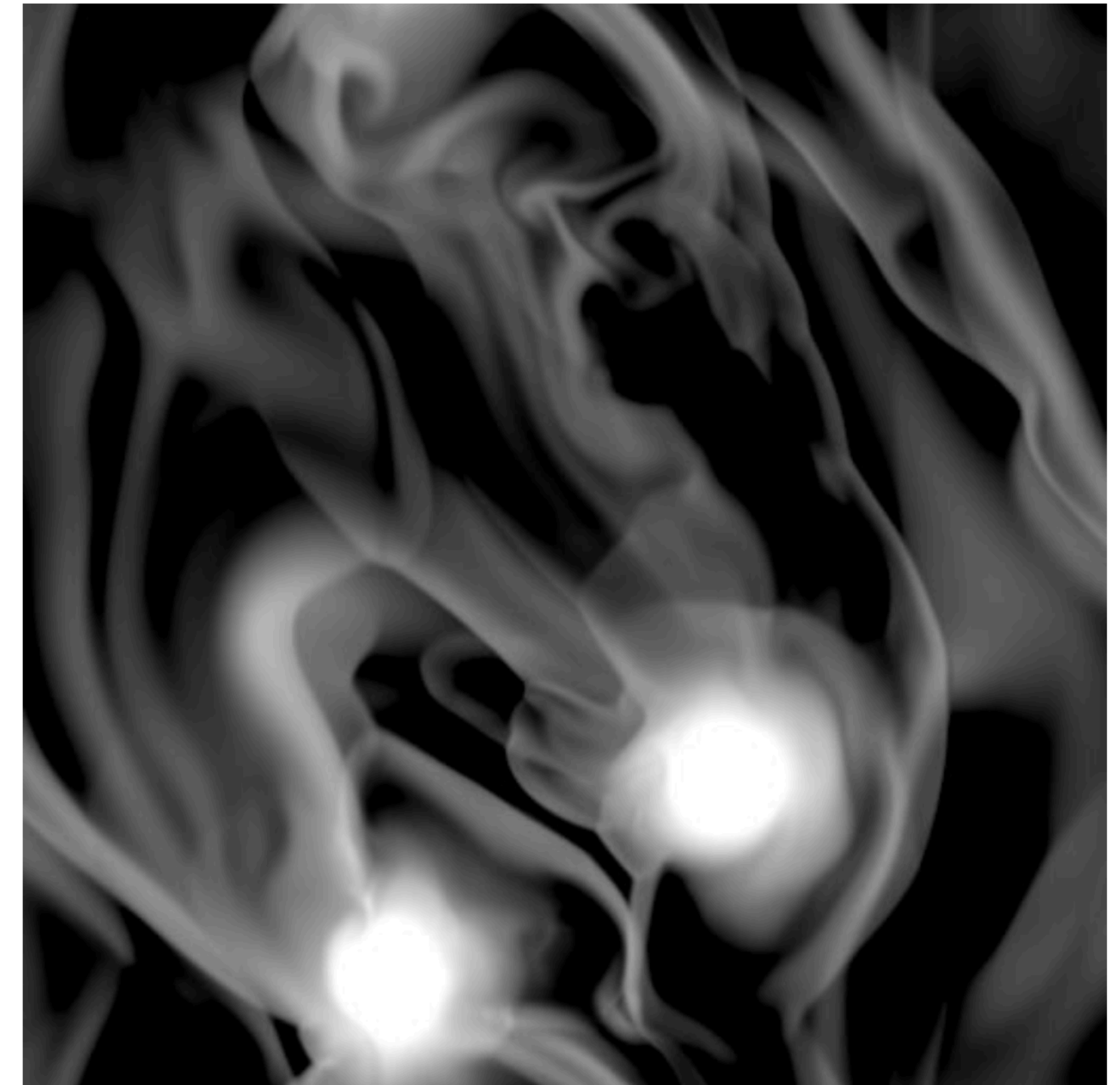

$$\beta_{\text{cool}} = 2 (< 3)$$

disk fragments

Q1. In PPDs, does GI saturate into a quasi-steady state or lead to fragmentation?

Radiation Hydrodynamic Simulations using GIZMO (Meshless Finite Mass, quasi-Lagrangian)

- ▶ Start from gravito-turbulent disks extending ~ 20 AU to > 100 AU
- ▶ Assume no irradiation i.e., self-shadowing
- ▶ Adopt **M1 radiation transport** scheme (better treatment in optically thin regions than flux limited diffusion)
- ▶ $\sim 10^{-5} M_{\text{Jup}}$ mass resolution

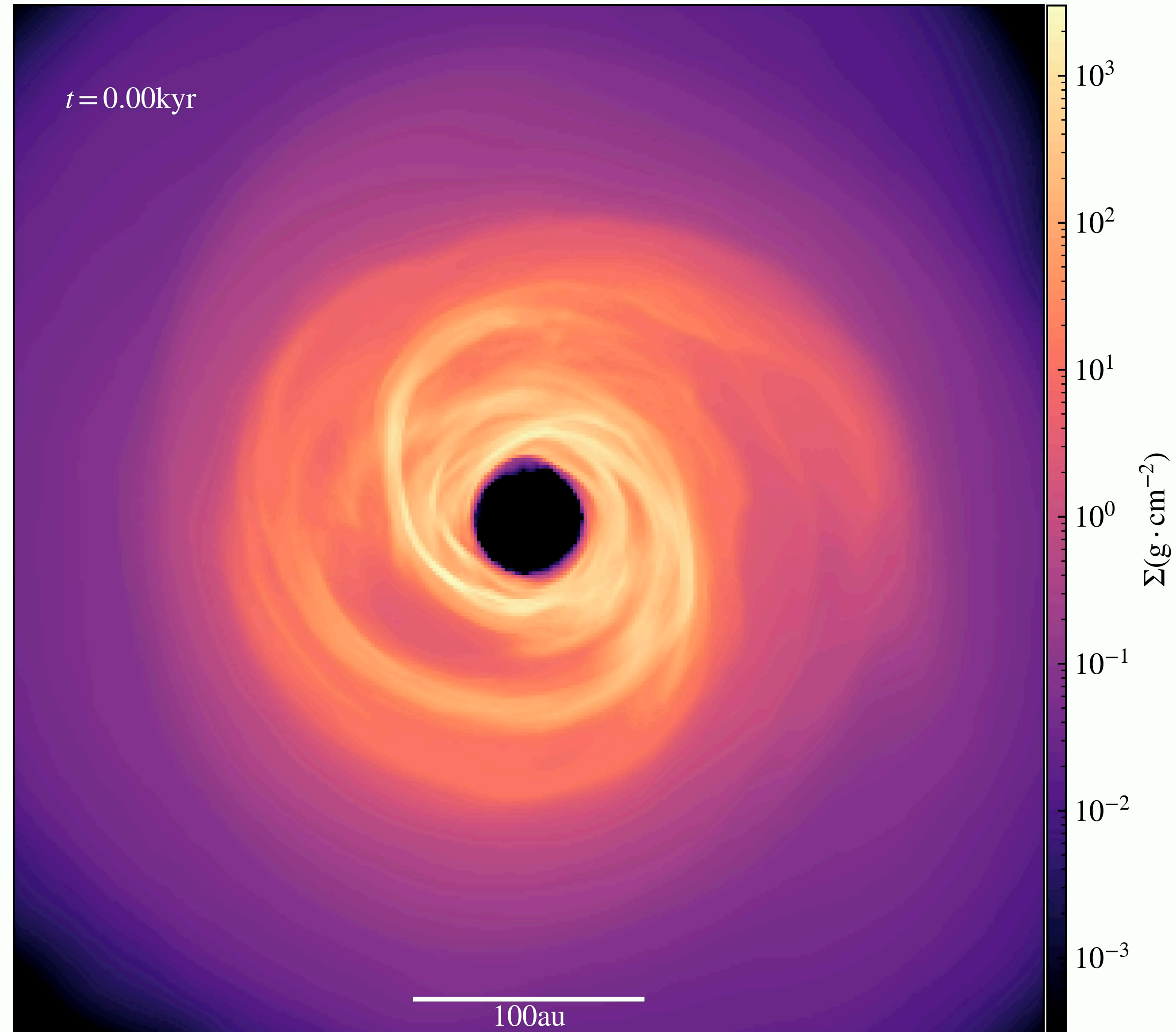

Q1. In PPDs, does GI saturate into a quasi-steady state or lead to fragmentation?

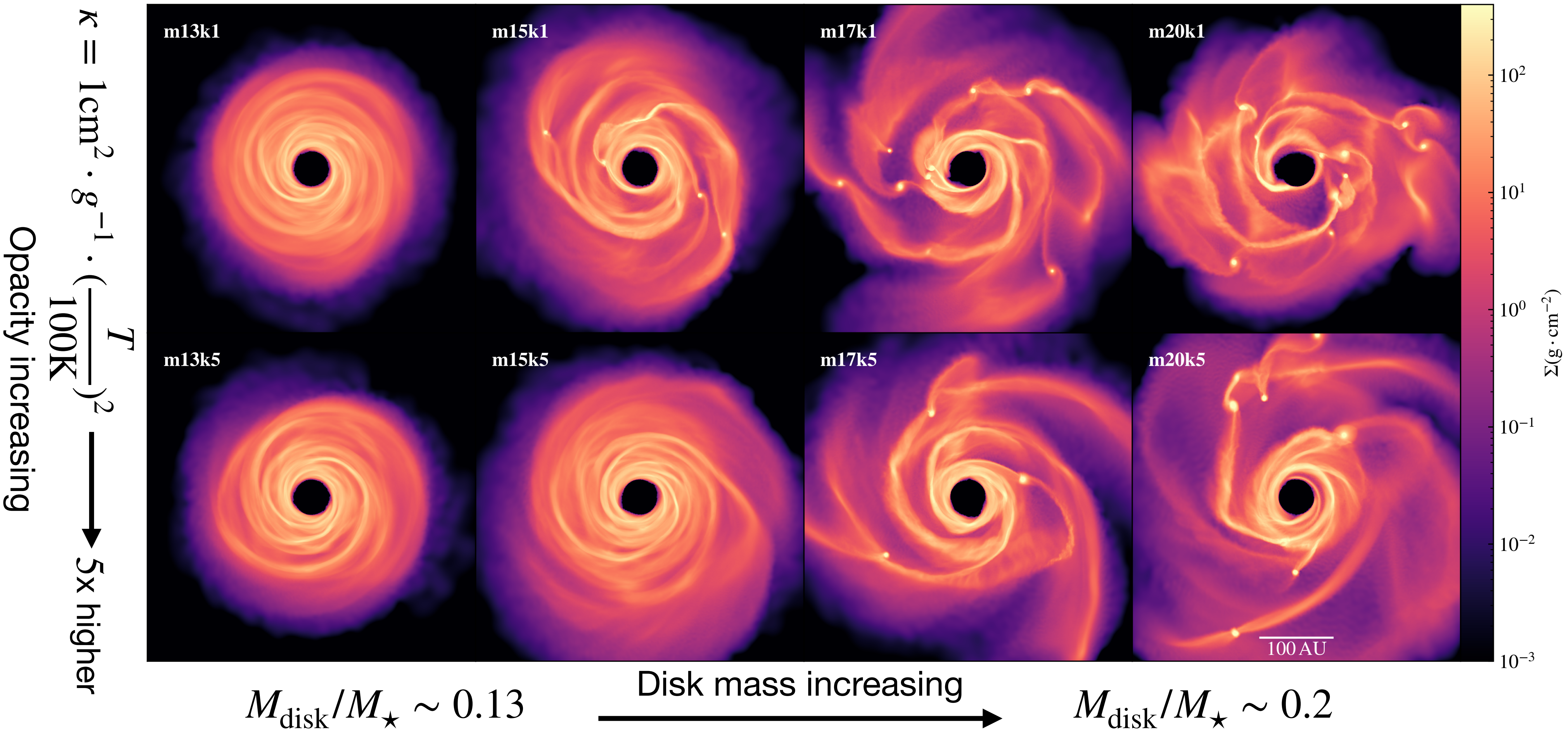

Ni, Deng, Bai to be submitted

Q1. In PPDs, does GI saturate into a quasi-steady state or lead to fragmentation?

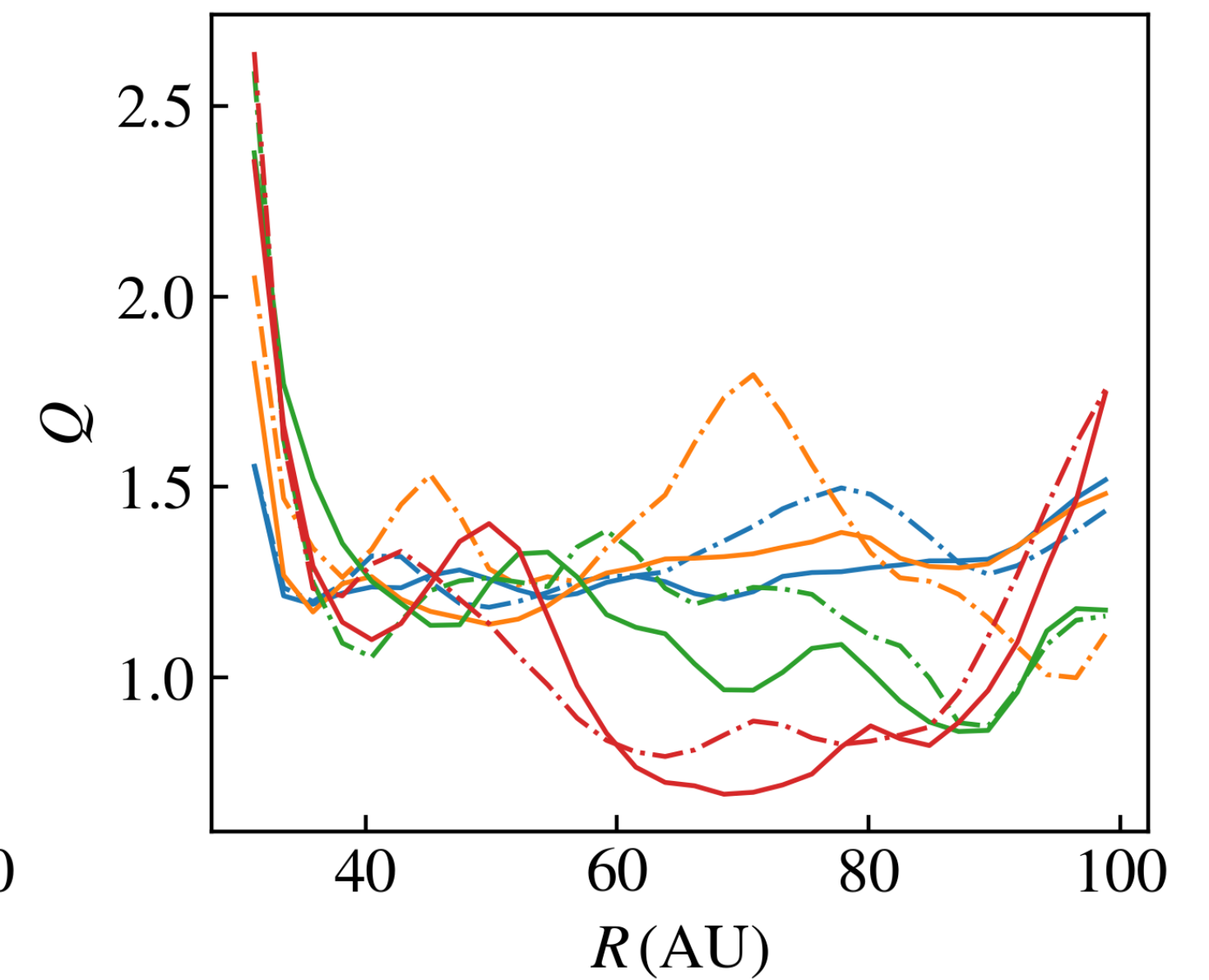
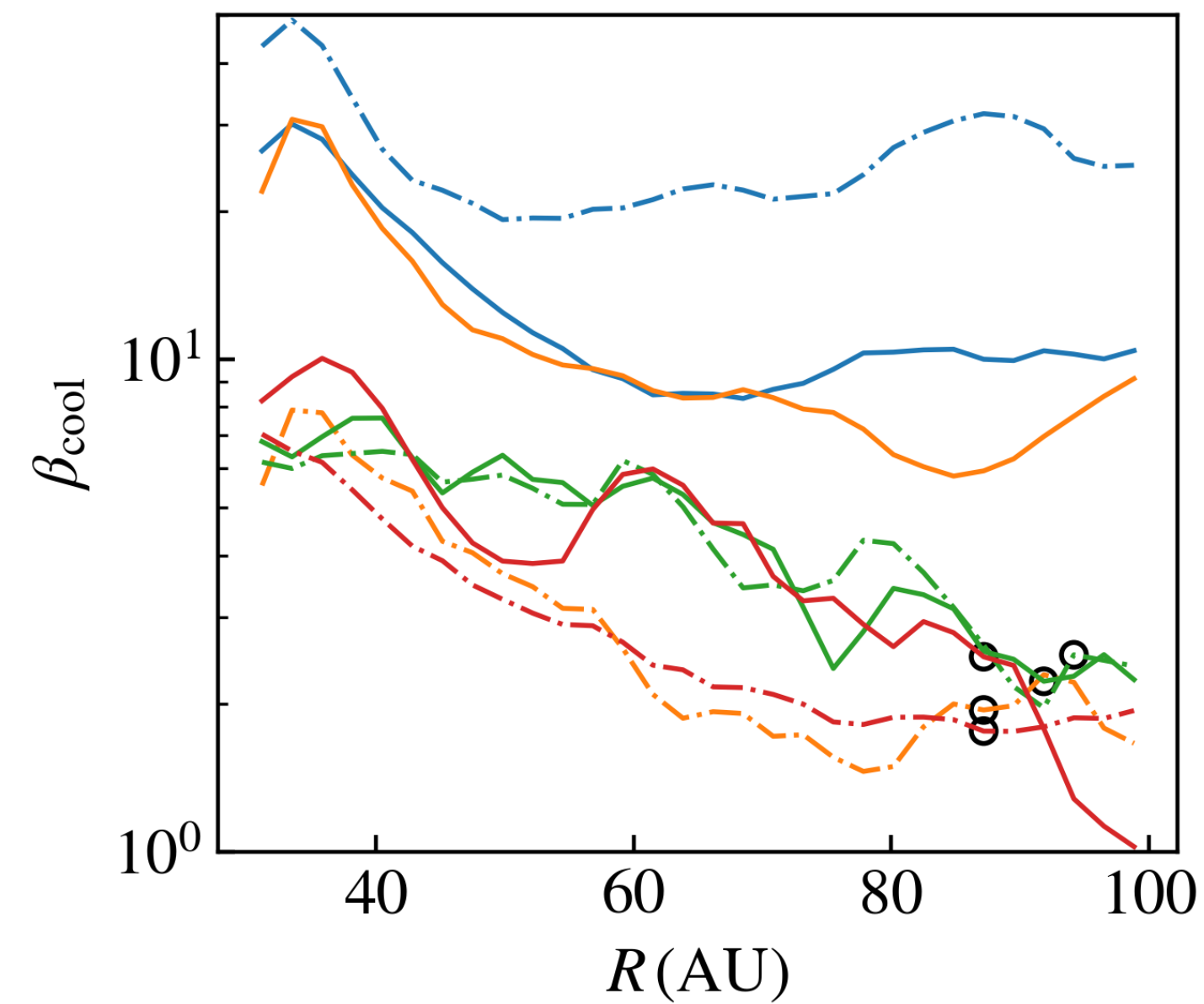
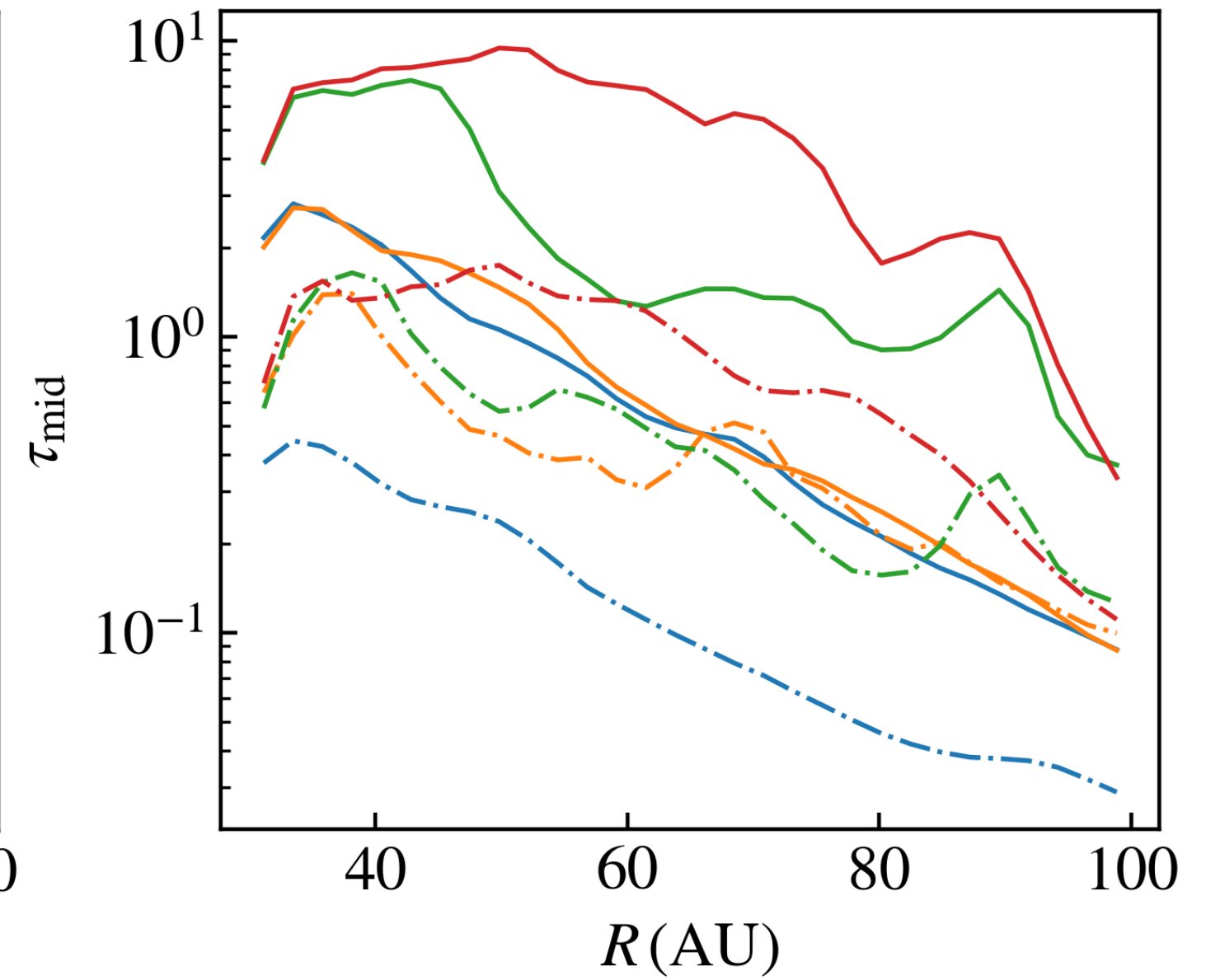
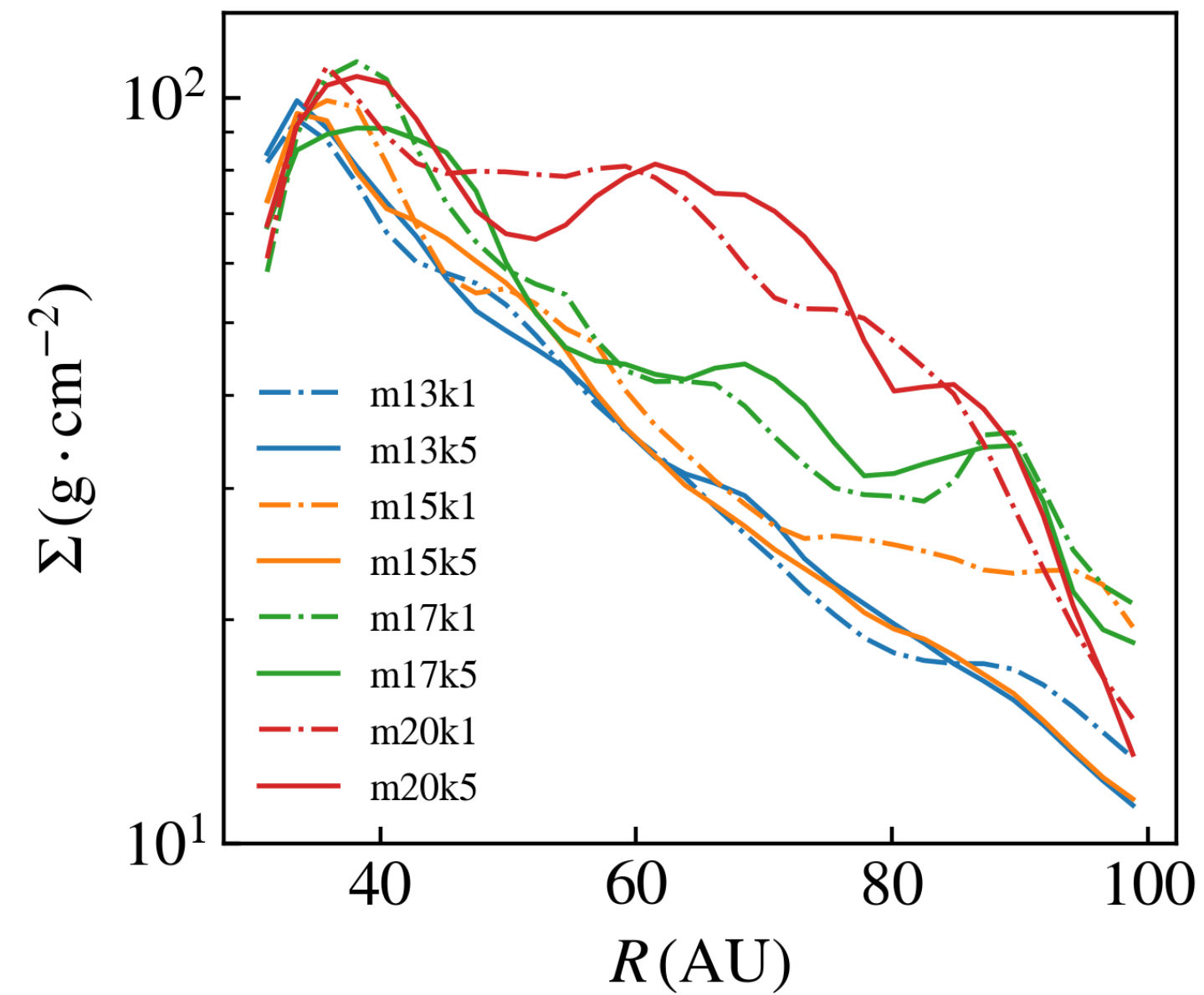

Ni, Deng, Bai to be submitted

Q1. In PPDs, does GI saturate into a quasi-steady state or lead to fragmentation?

► Parameter space:
 $\tau_{\text{mid}} \sim 10^{-1} - 10^1$

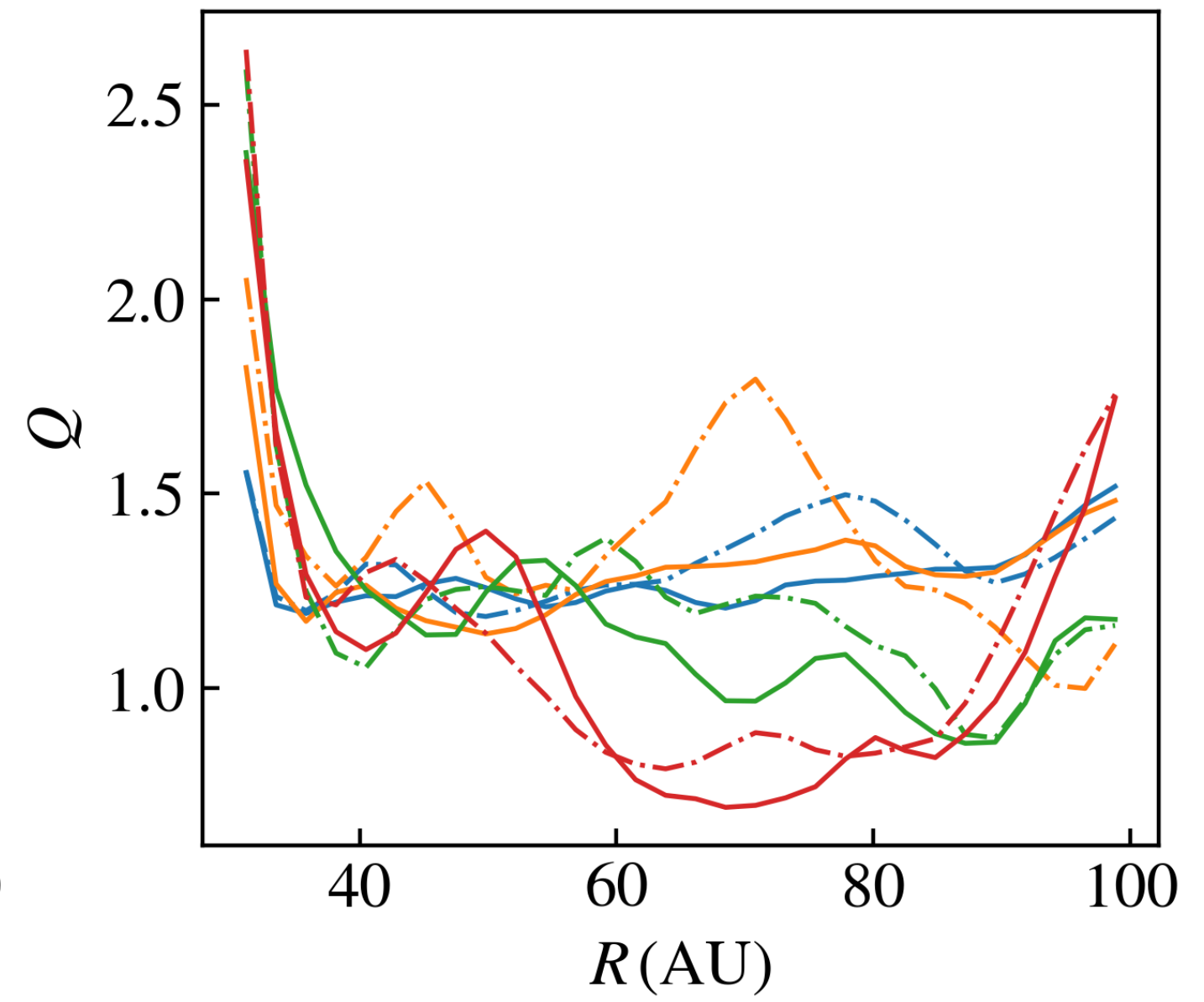
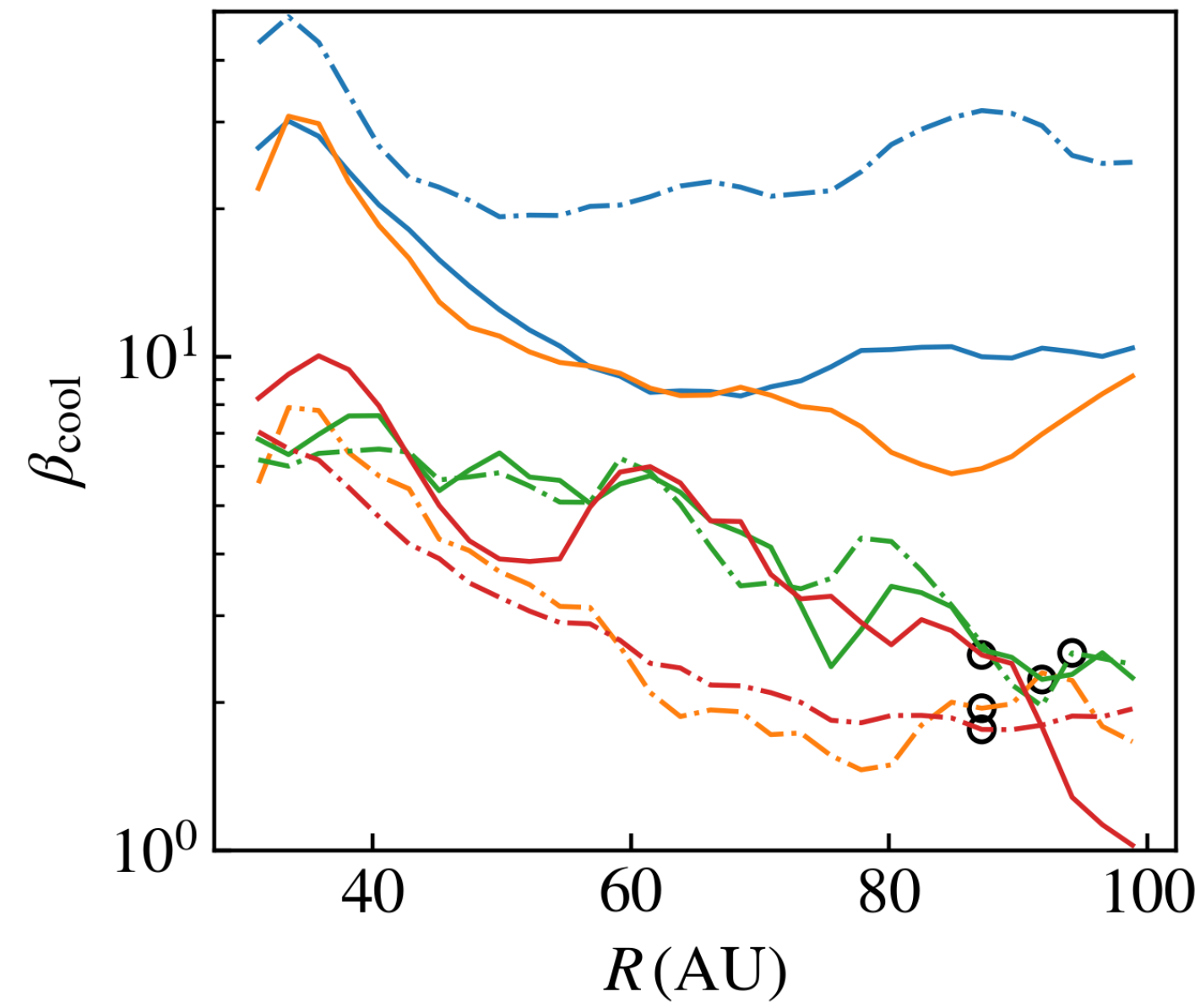
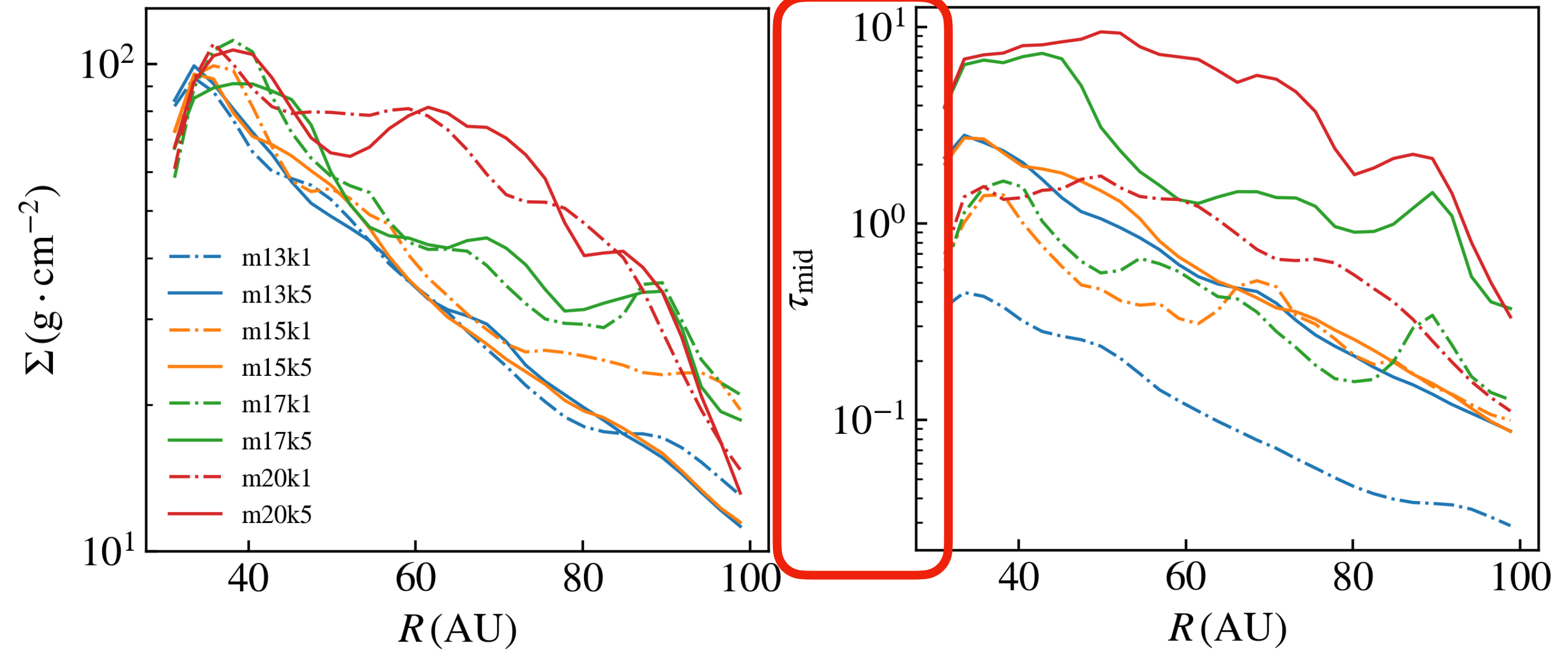

Ni, Deng, Bai to be submitted

Q1. In PPDs, does GI saturate into a quasi-steady state or lead to fragmentation?

► Quasi-steady state
($\beta_{\text{cool}} \sim 10$): consistent with previous theoretical studies (e.g. Gammie 2001, Xu et al. 2025)

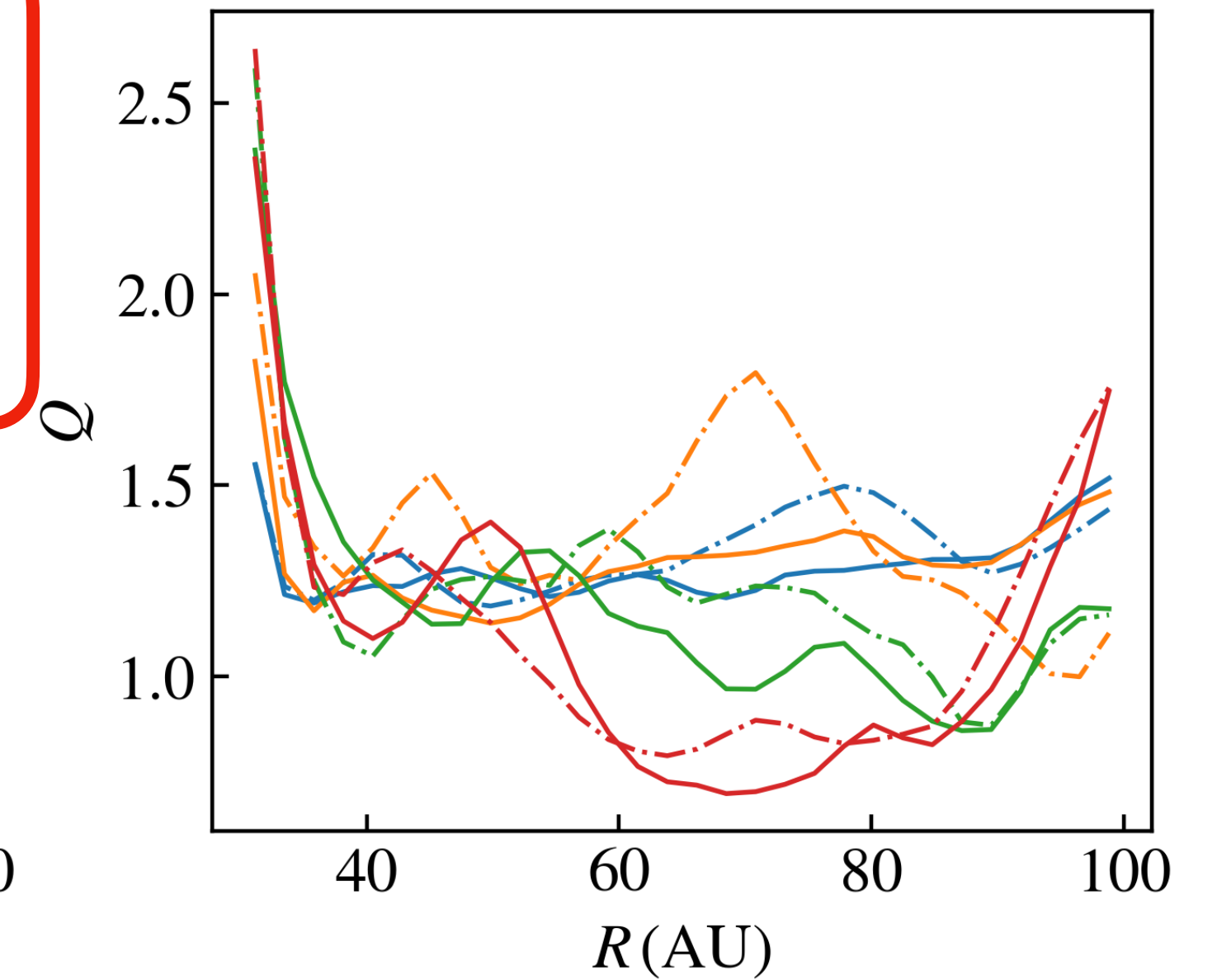
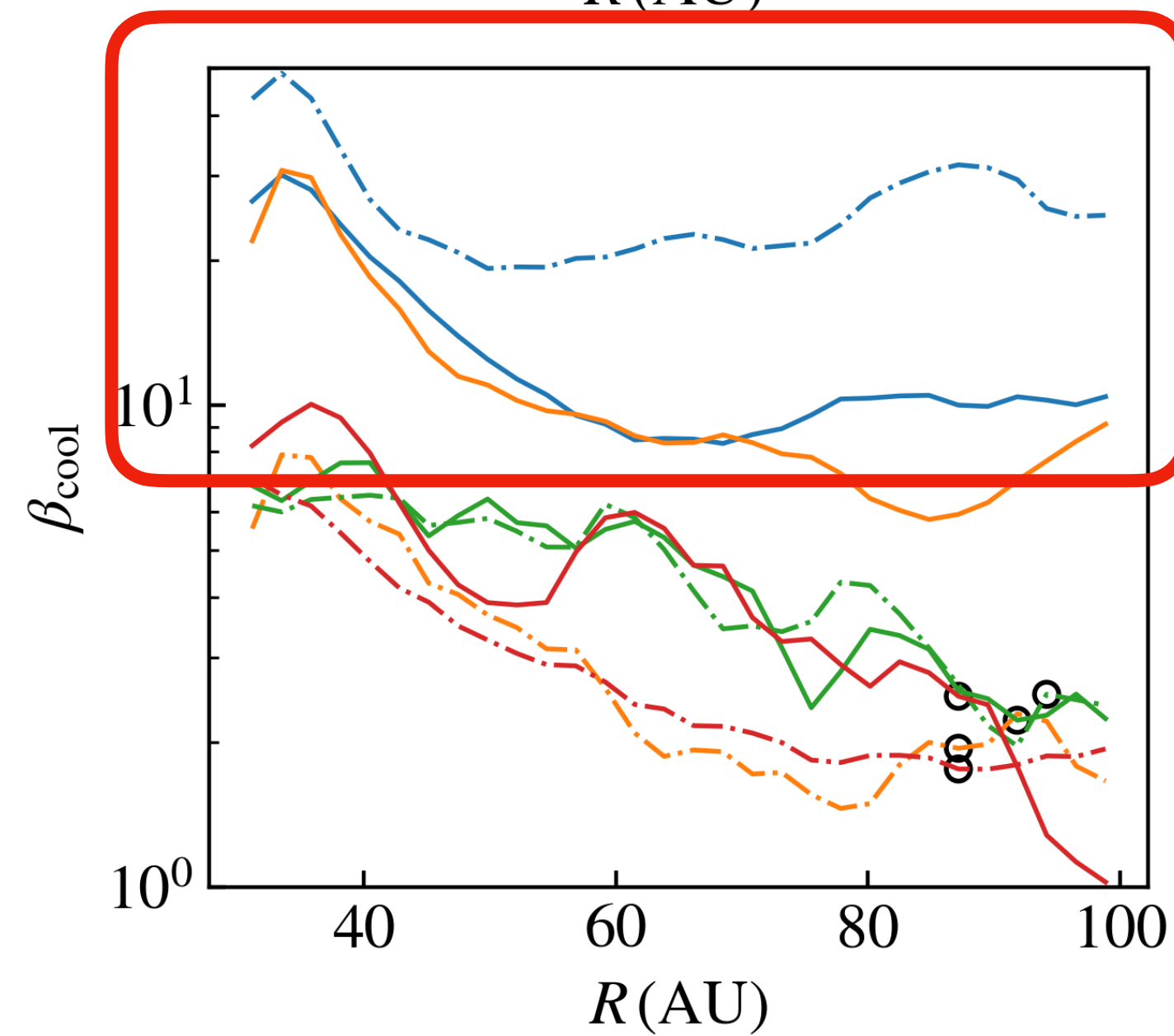
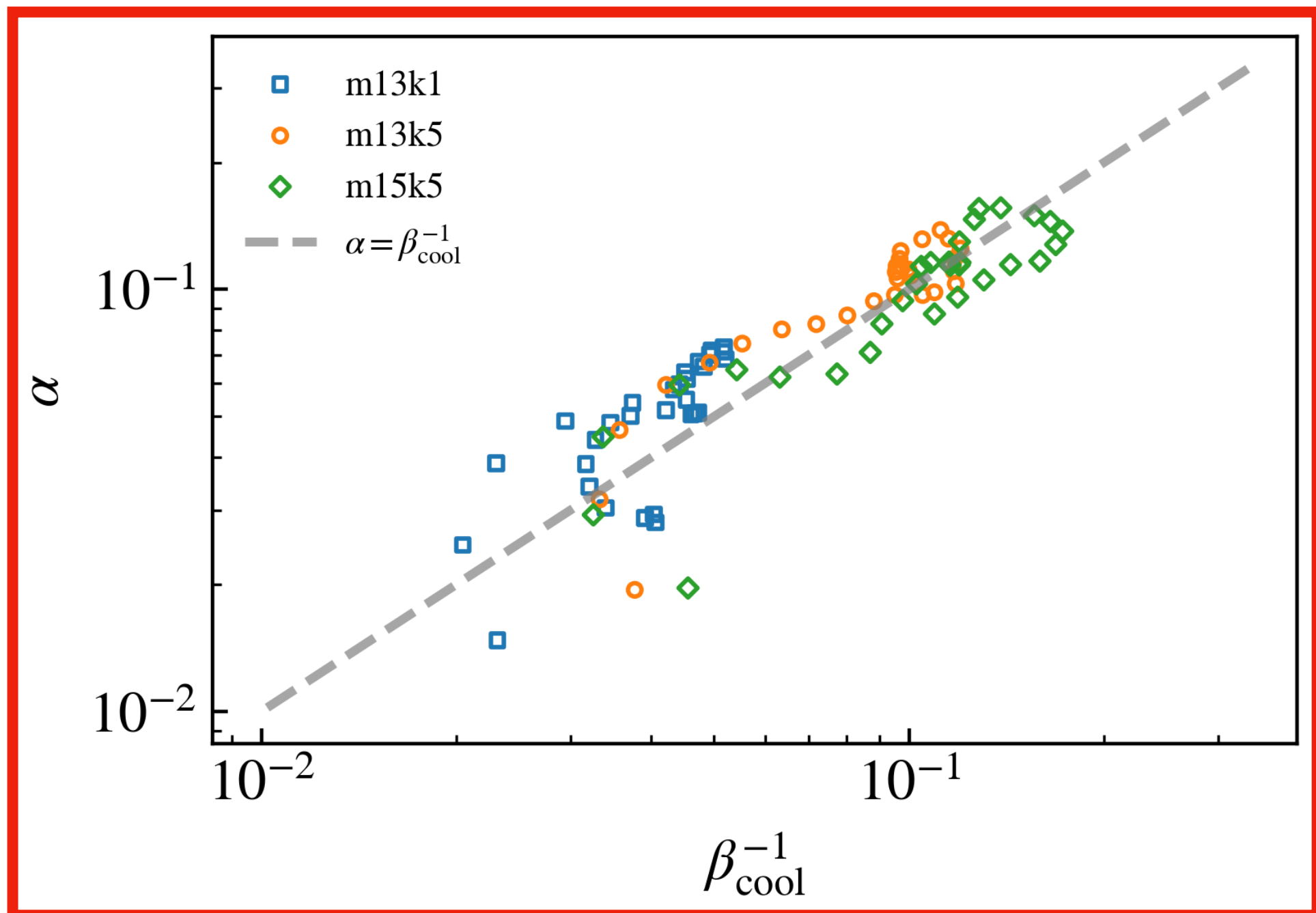
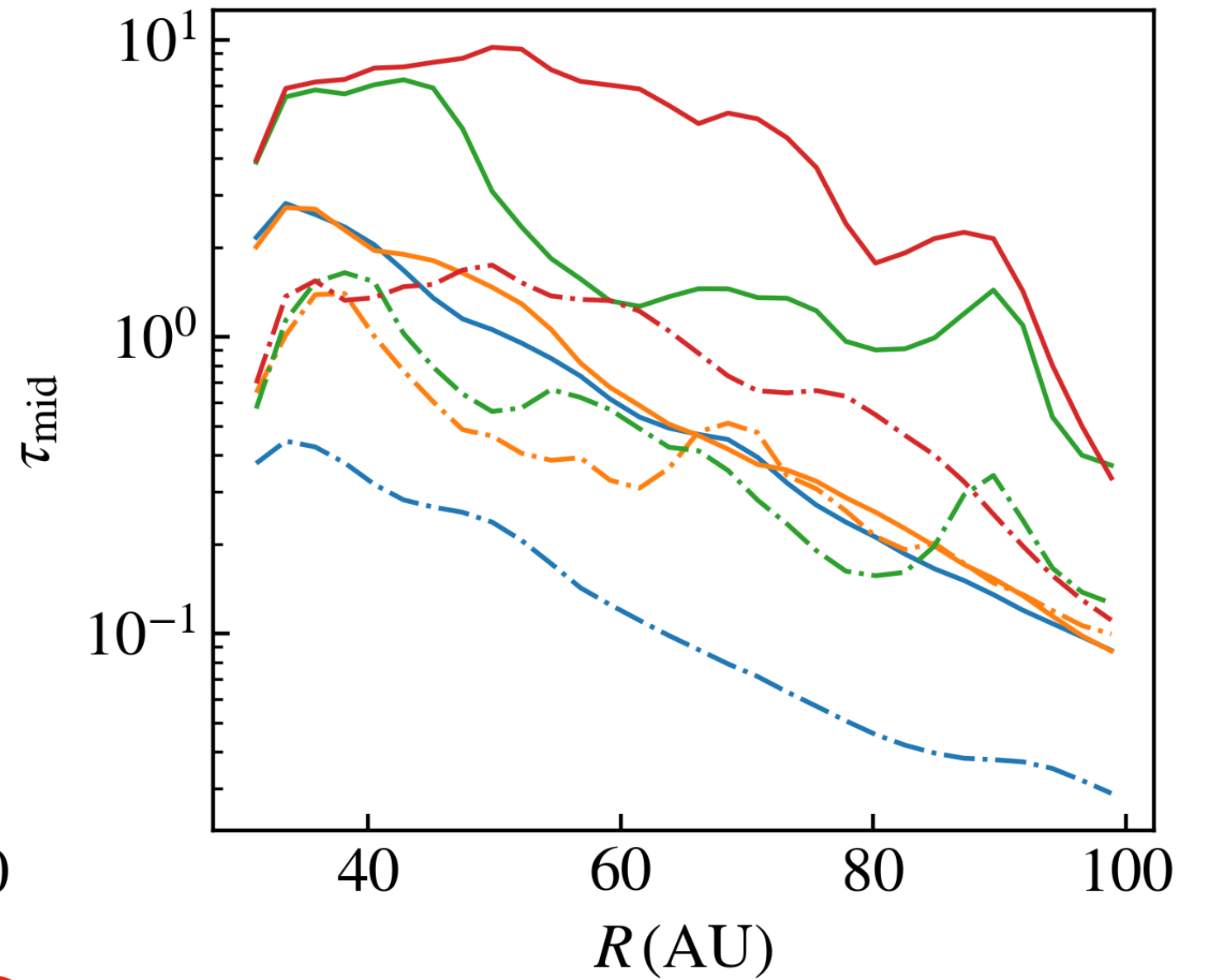
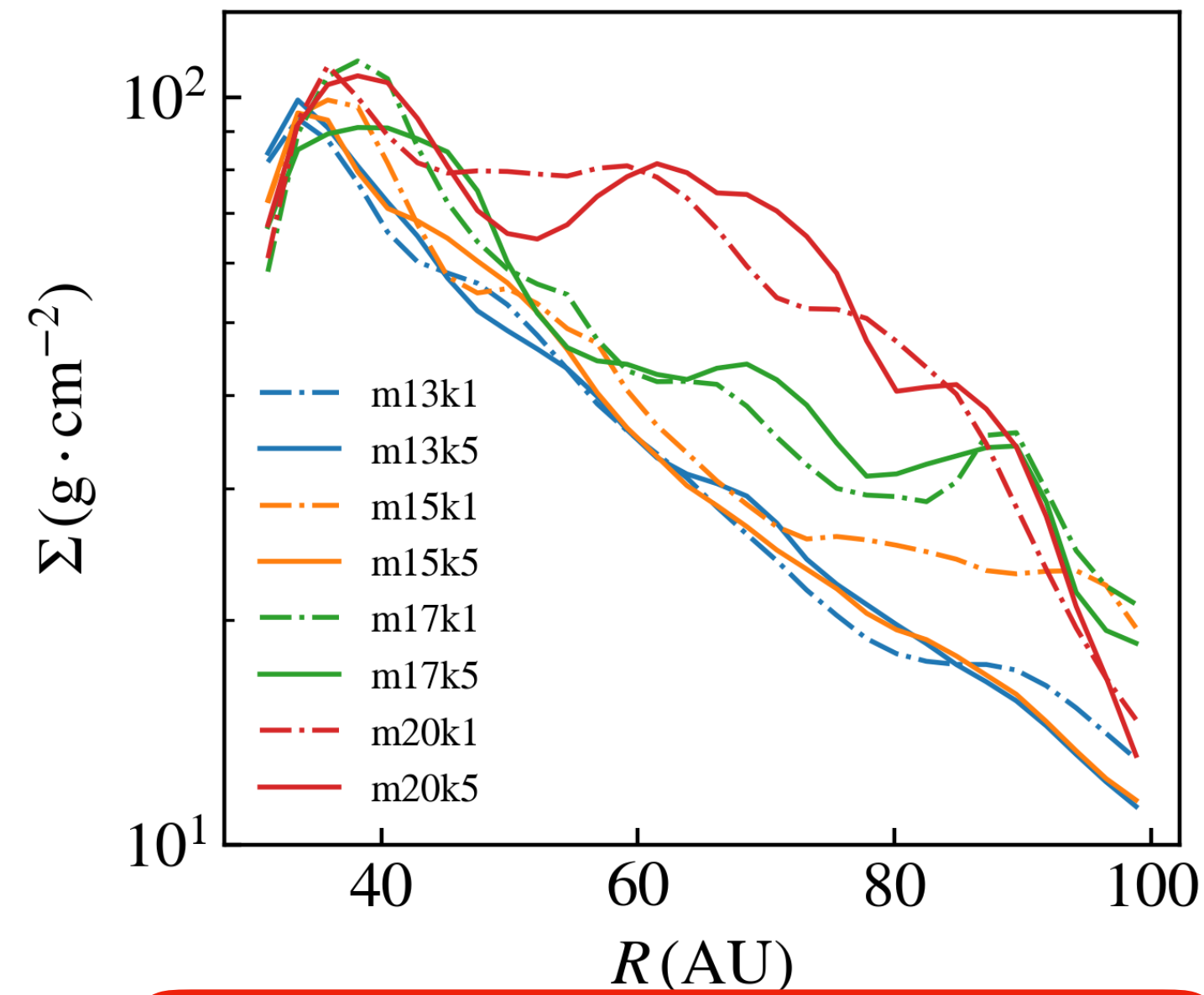

Ni, Deng, Bai to be submitted

Q1. In PPDs, does GI saturate into a quasi-steady state or lead to fragmentation?

► Fragmenting disk:

black circles: mark first fragments

We do find $\beta_{\text{cool}} < 3$ regions where fragmentation happens

(e.g. Gammie 2001, Baehr et al. 2017, Deng et al. 2017)

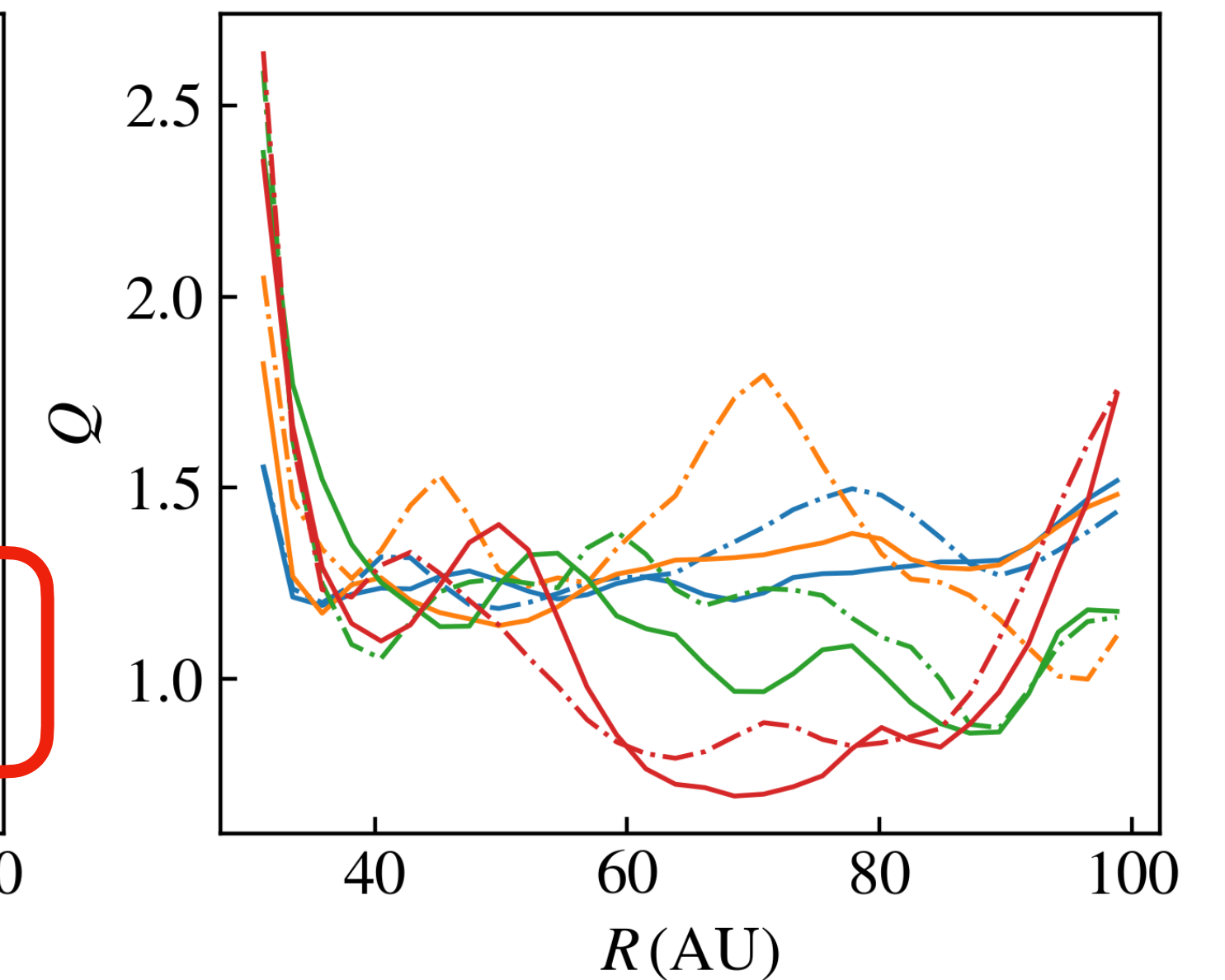
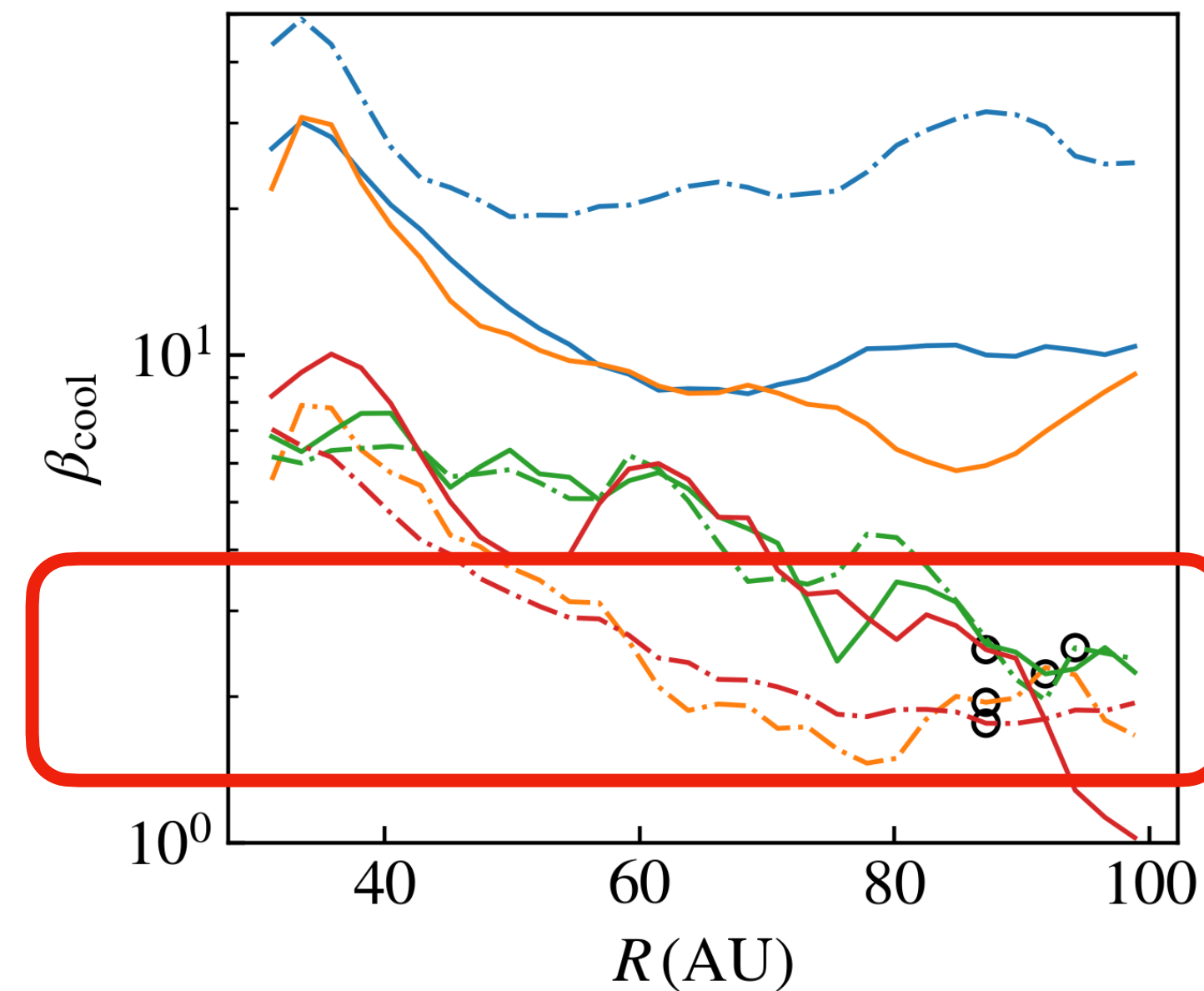
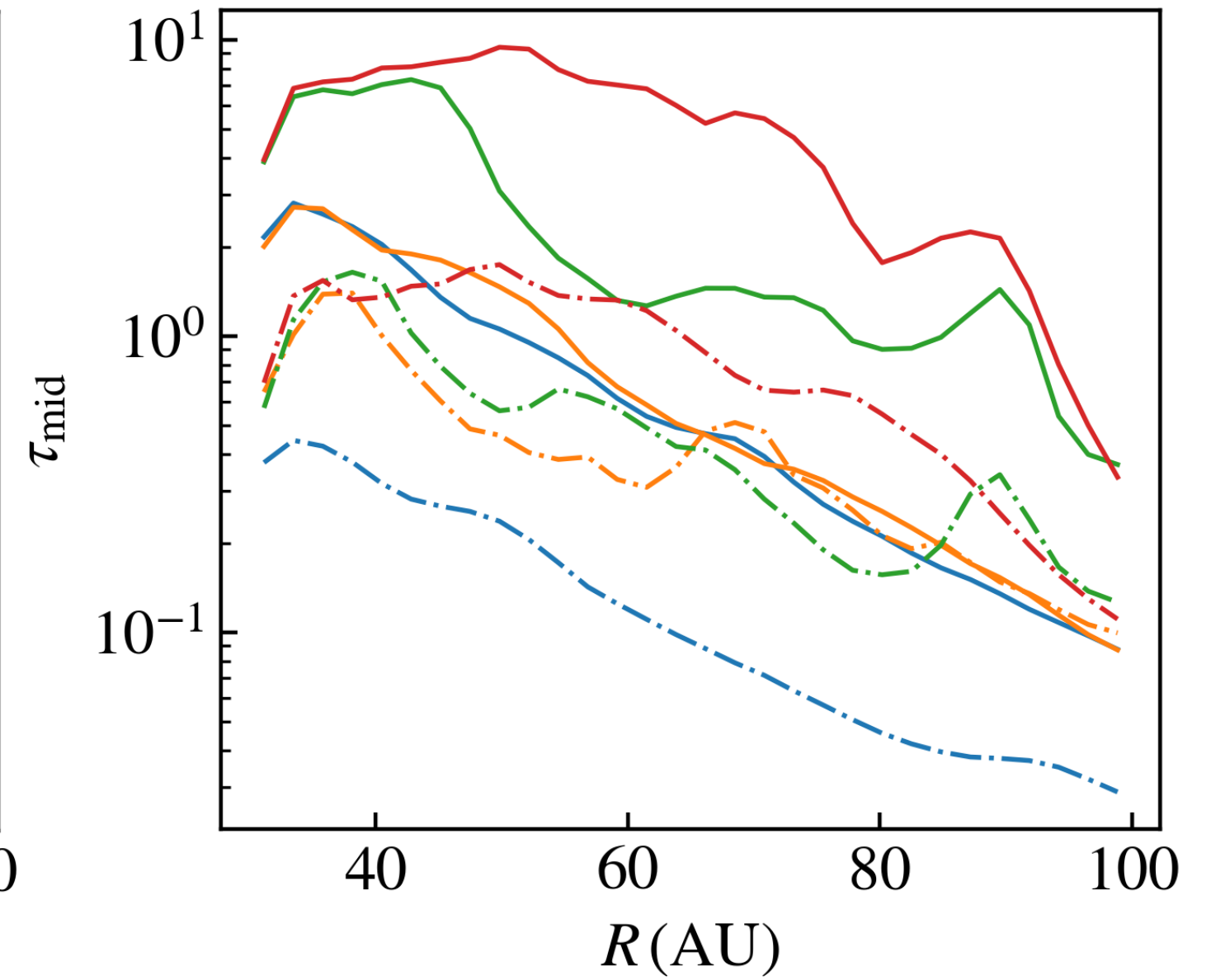
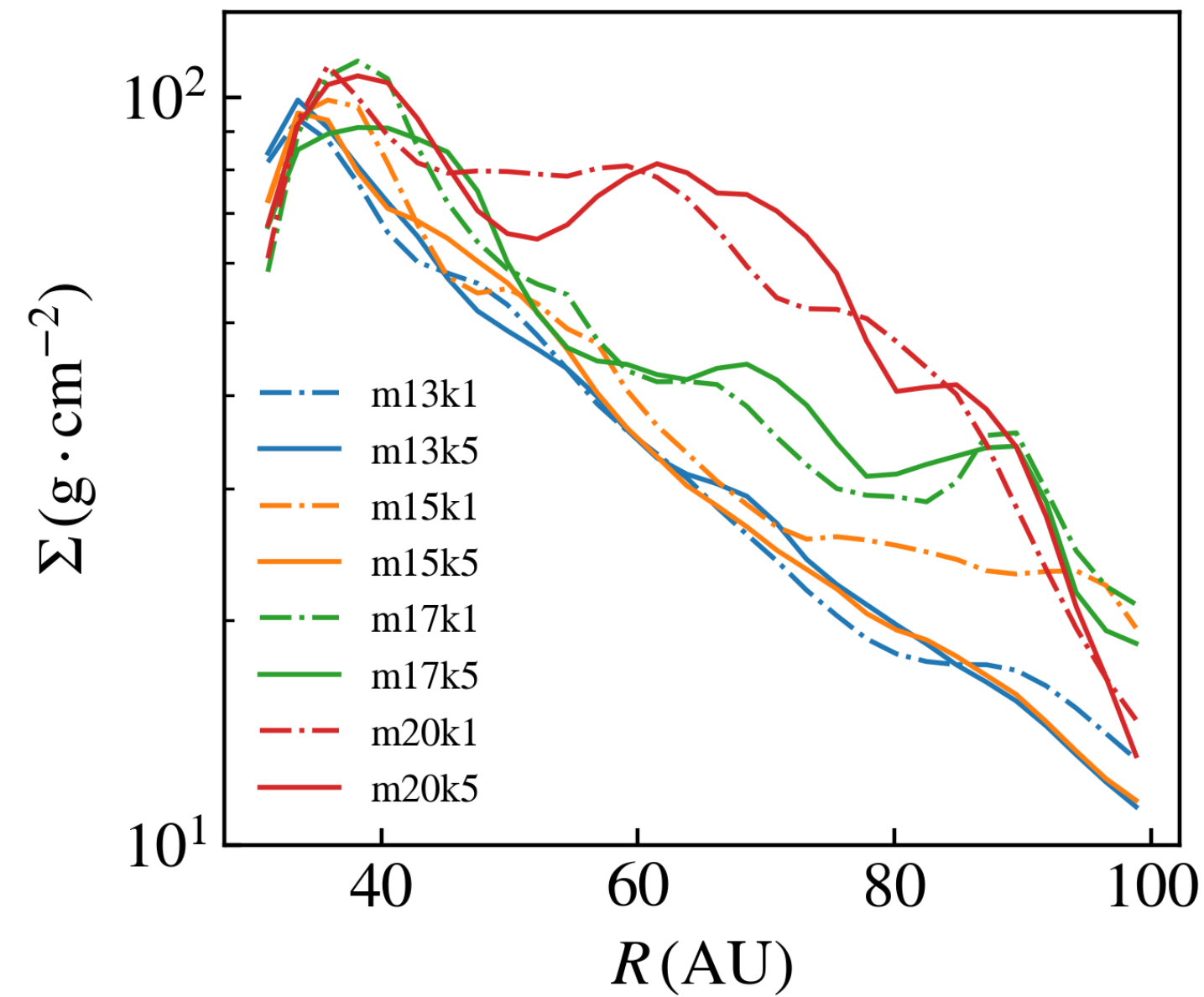

Ni, Deng, Bai to be submitted

Q2. If fragments form in PPDs, what are their masses, and how do they evolve?

- Gas giants or brown dwarfs? ▶ debating

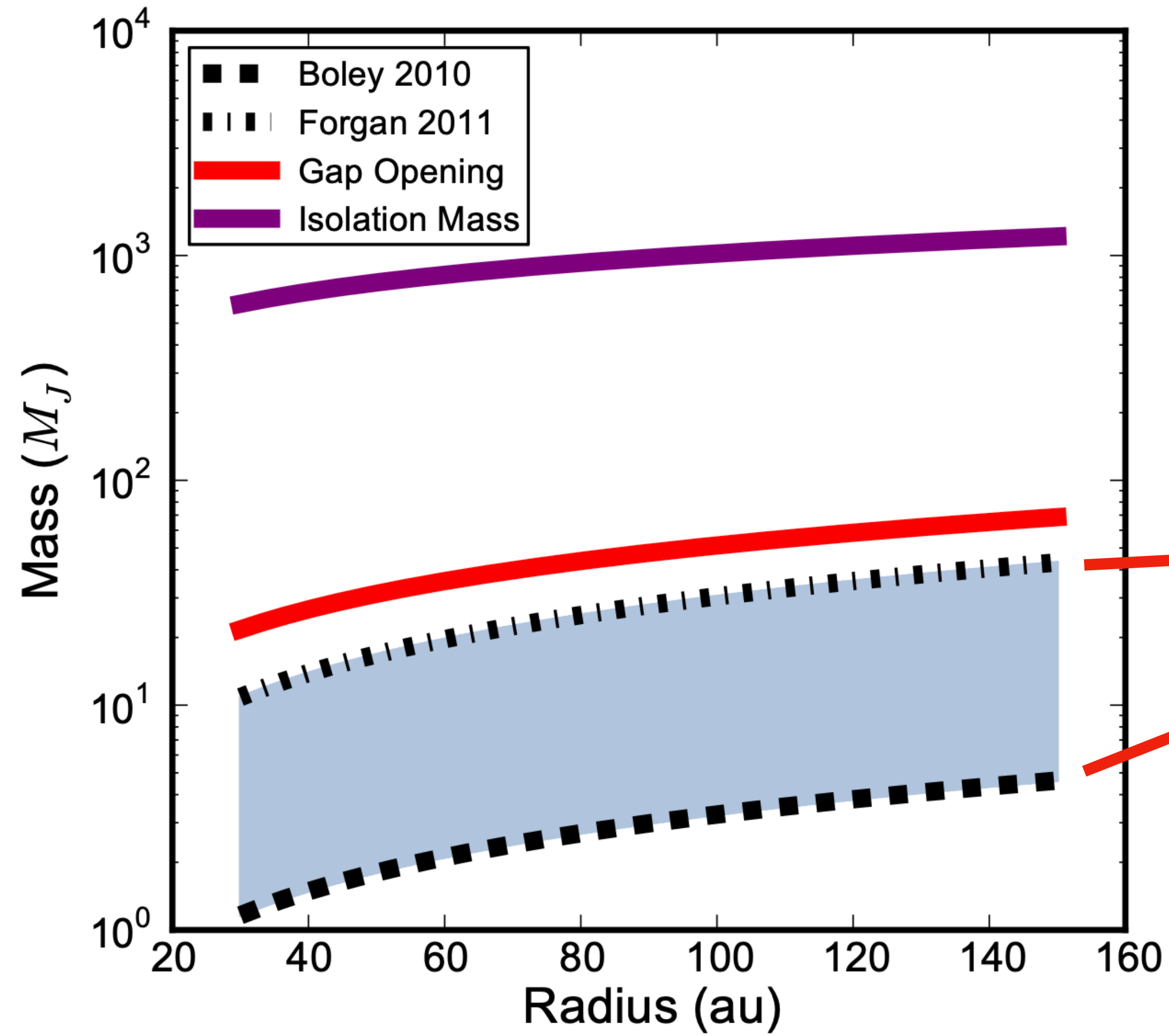

Different analytical predictions differ by a factor of 10

(Non-linear regime)

Q2. If fragments form in PPDs, what are their masses, and how do they evolve?

- Gas giants or brown dwarfs? ▶ debating

	Hydro Method	Thermodynamics	MHD Effect	Fragmentation
Xu et al., 2024, 2025	3D static mesh	Full Radiation transport	X	dissolved shortly by numerical artifact, ~ brown dwarf mass
Béthune et al., 2022	3D static mesh	Beta cooling	Ideal + ohmic resistivity	Not intended (slow cooling)
Deng et al., 2020, 2021	Meshless finite mass (MFM)	Beta cooling	Ideal + ohmic resistivity	resolved, ~ Neptune mass
Brucy et al., 2021	3D mesh with AMR	Beta cooling	X	resolved, not measured
Forgan et al., 2017	SPH	Beta cooling	purely hydro / Ideal MHD	resolved, ~ Jupiter mass (both hydro & MHD)

Q2. If fragments form in PPDs, what are their masses, and how do they evolve?

► Hydro: need to **resolve fragments**

► Thermodynamics: need **self-consistent cooling**

	Hydro Method	Thermodynamics	MHD Effect	Fragmentation
Xu et al., 2024, 2025	3D static mesh	Full Radiation transport	X	dissolved shortly by numerical artifact, ~ brown dwarf mass
Béthune et al., 2022	3D static mesh	Beta cooling	Ideal + ohmic resistivity	Not intended (slow cooling)
Deng et al., 2020, 2021	Meshless finite mass (MFM)	Beta cooling	Ideal + ohmic resistivity	resolved, ~ Neptune mass
Brucy et al., 2021	3D mesh with AMR	Beta cooling	X	resolved, not measured
Forgan et al., 2017	SPH	Beta cooling	purely hydro / Ideal MHD	resolved, ~ Jupiter mass (both hydro & MHD)

Q2. If fragments form in PPDs, what are their masses, and how do they evolve?

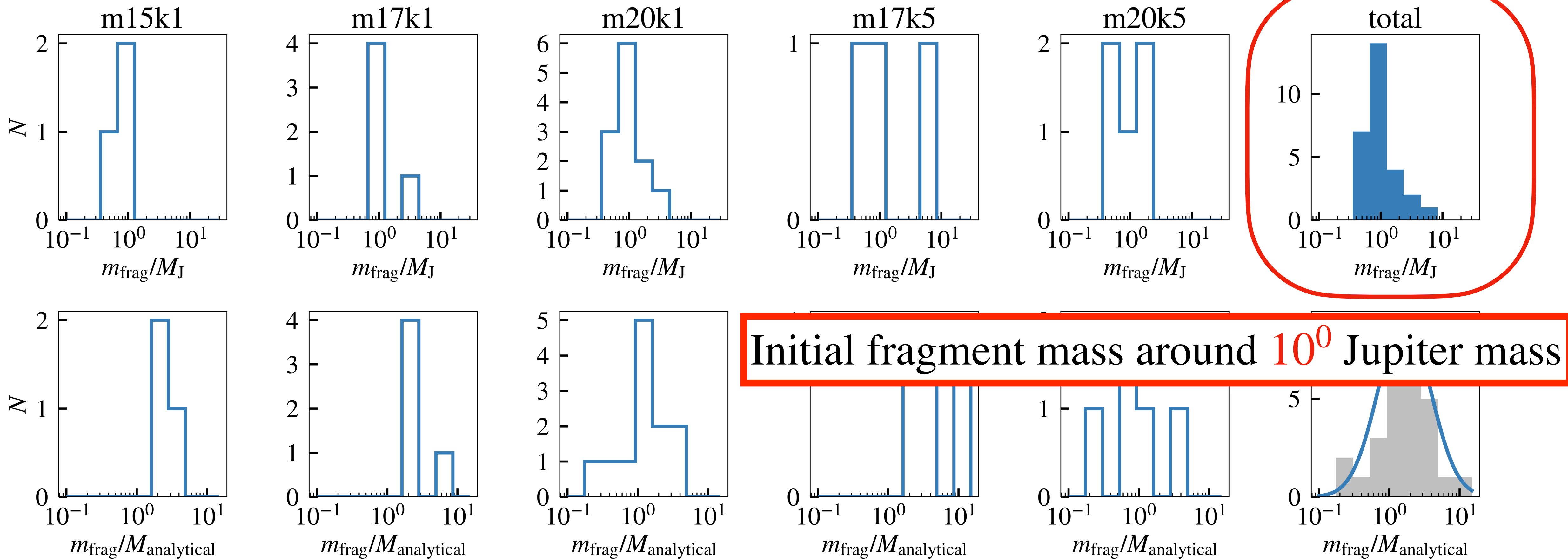

Q2. If fragments form in PPDs, what are their masses, and how do they evolve?

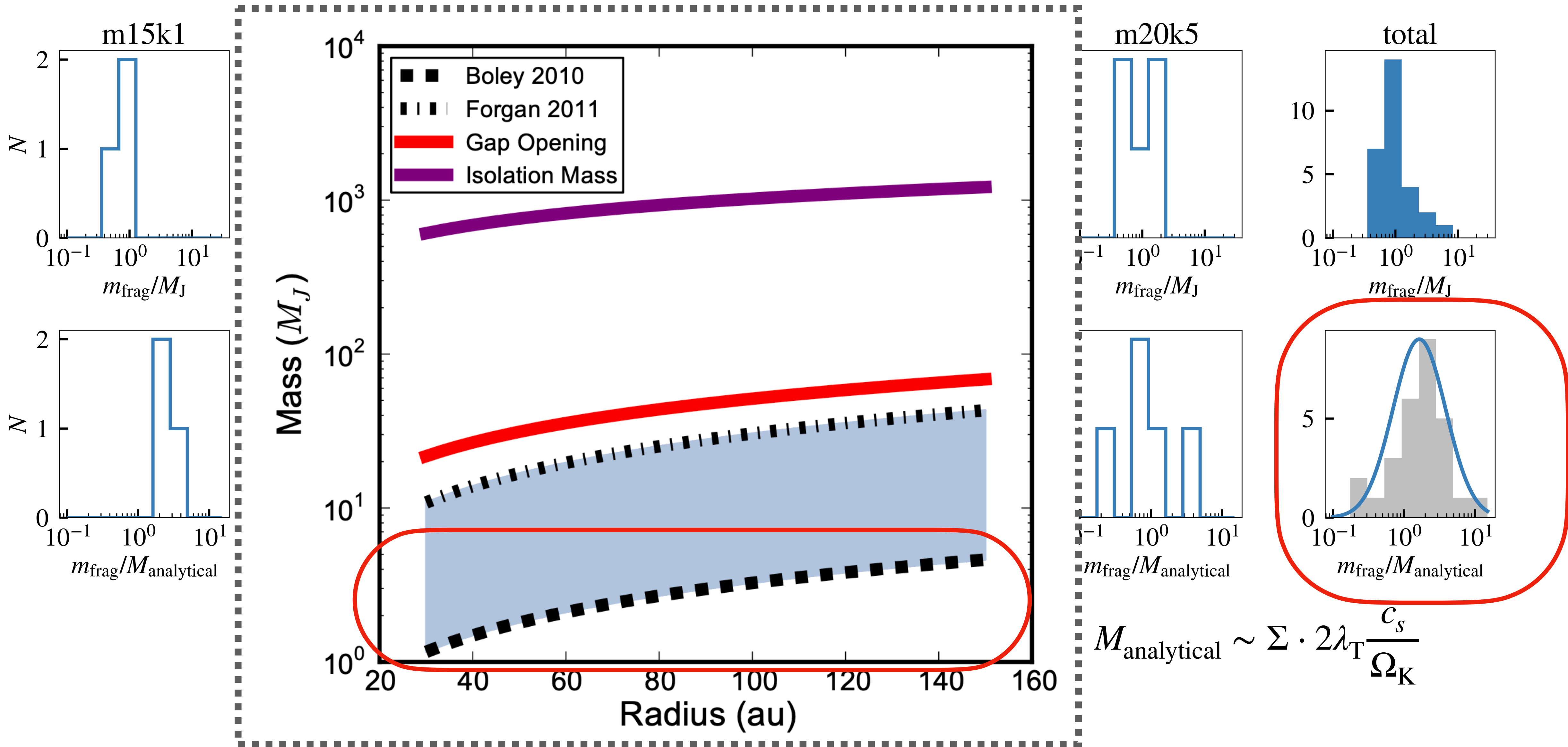

Q2. If fragments form in PPDs, what are their masses, and how do they evolve?

	Hydro Method	Thermodynamics	MHD Effect	Fragmentation
Ni et al., in prep	MFM	M1 radiation transport	X	resolved, ~ Jupiter mass
Xu et al., 2024, 2025	3D static mesh	Full Radiation transport	X	dissolved shortly by numerical artifact, ~ brown dwarf mass
Béthune et al., 2022	3D static mesh	Beta cooling	Ideal + ohmic resistivity	Not intended (slow cooling)
Deng et al., 2020, 2021	Meshless finite mass (MFM)	Beta cooling	Ideal + ohmic resistivity	resolved, ~ Neptune mass
Brucy et al., 2021	3D mesh with AMR	Beta cooling	X	resolved, not measured
Forgan et al., 2017	SPH	Beta cooling	purely hydro / Ideal MHD	resolved, ~ Jupiter mass (both hydro & MHD)

Summary

- Performed 3D radiation hydro simulations varying disk mass and opacity;
- Reproduced quasi-steady gravito-turbulence seen in theoretical studies;
- Found fragmentation in outer disks ($\sim 100\text{AU}$) for $M_{\text{disk}} \gtrsim 0.15M_{\star}$ with $\beta_{\text{cool}} < 3$;
- The initial fragment mass $\sim 10^0$ Jupiter mass (long-term fragment evolution remains an open question)

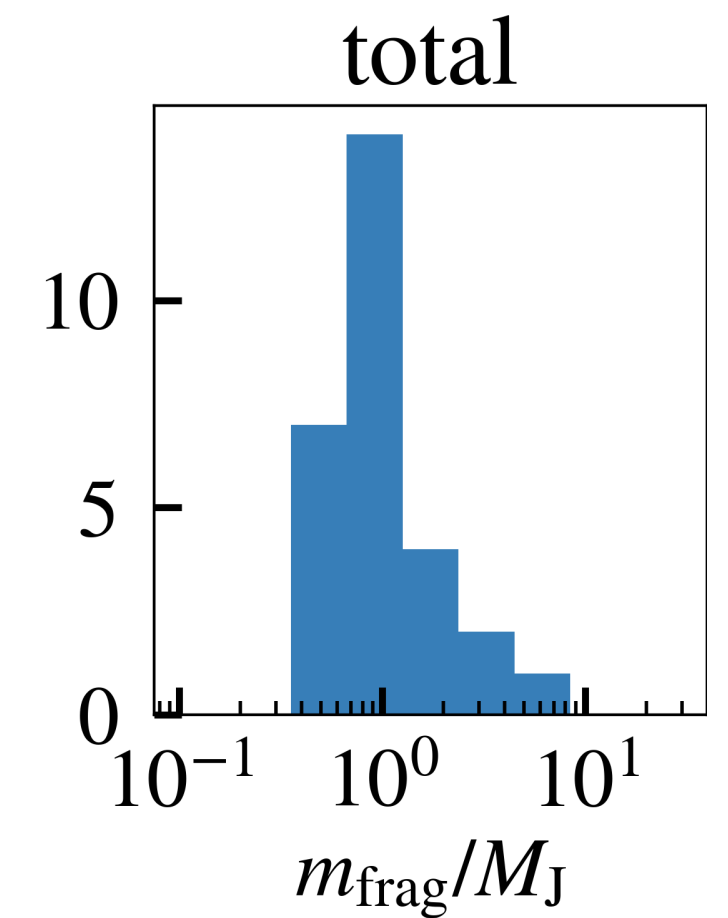
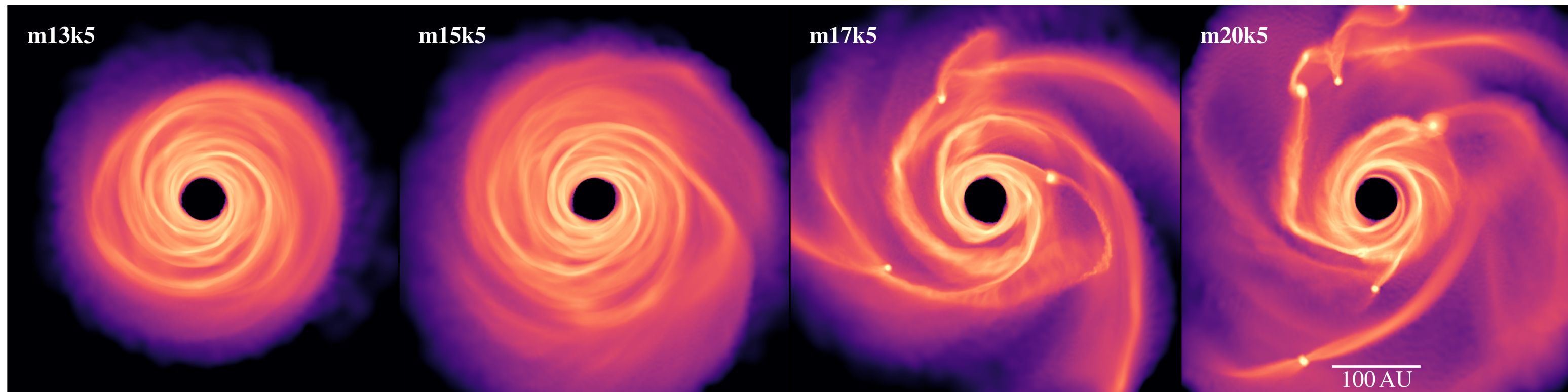
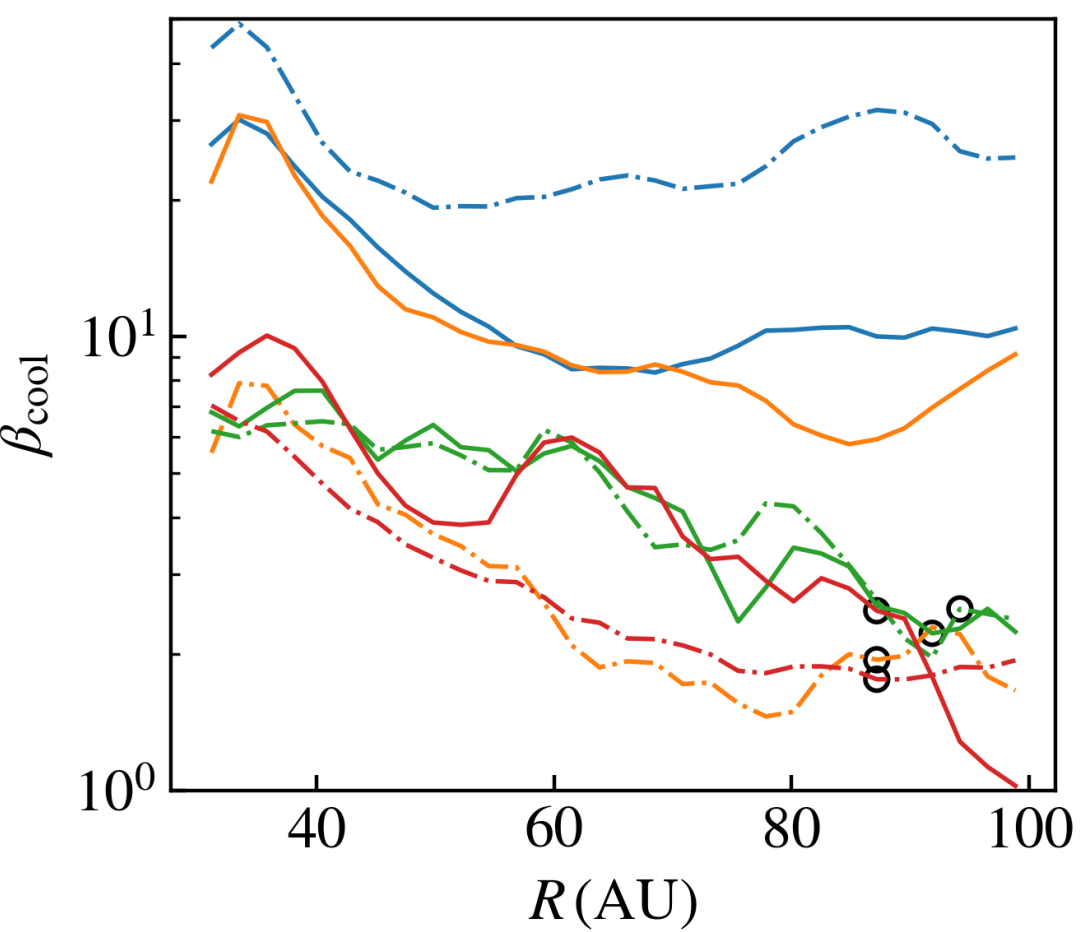

Q2. If fragments form in PPDs, what are their masses, and how do they evolve?

dissolved clumps: dashed lines; bound clumps: solid lines

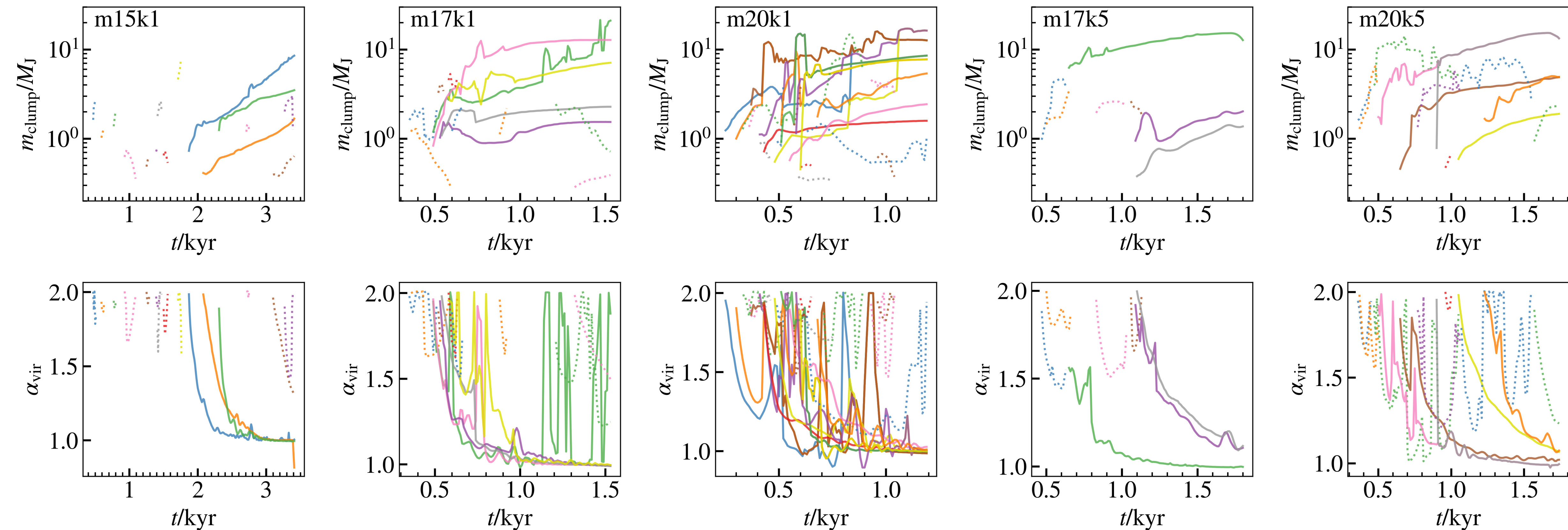

Q2. If fragments form in PPDs, what are their masses, and how do they evolve?

dissolved clumps: dashed lines; bound clumps: solid lines

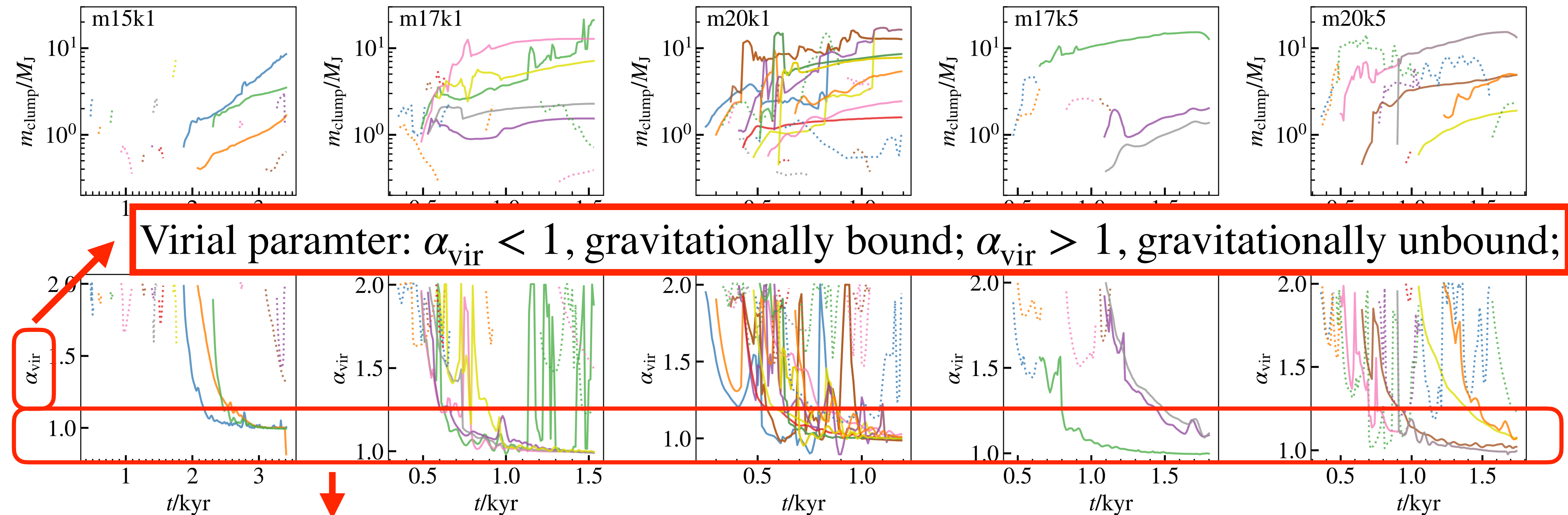

We focus on the initial masses of these gravitationally bound fragments

Q2. If fragments form, what happens to them (mass, survival, migration)?

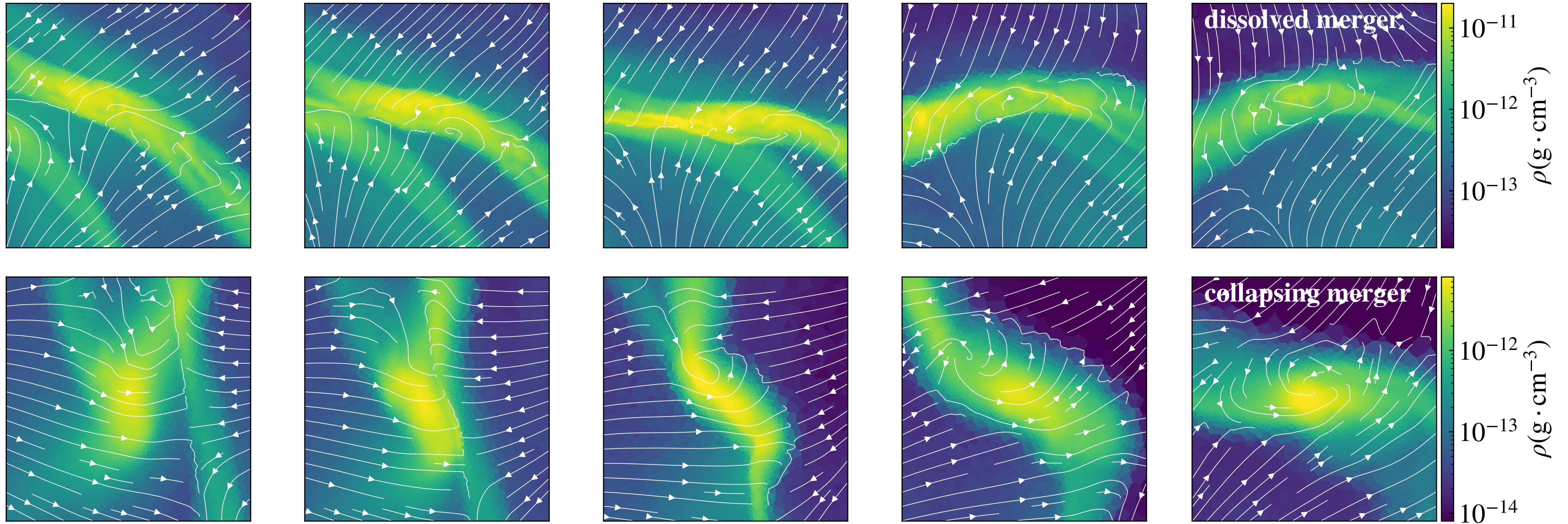

Q2. If fragments form, what happens to them (mass, survival, migration)?

Migration & Accretion after fragmentation @m17k5 (fiducial run)

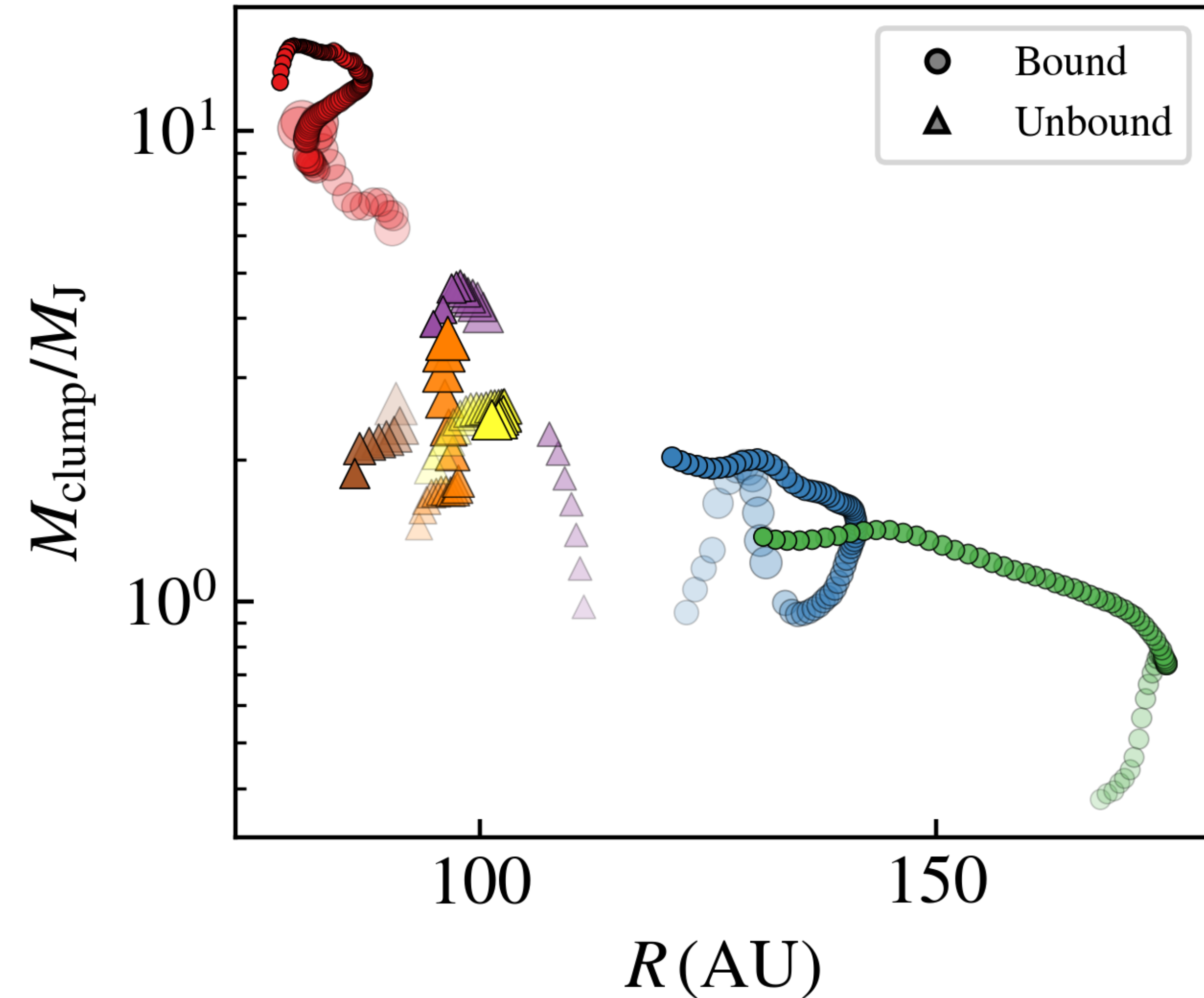

Marker Size: radius

Transparency: time

(early = transparent, late = solid)

Marker shape: triangle = unbound,
circle = bound

Equations

$$\frac{\partial \rho}{\partial t} + \nabla \cdot (\rho \mathbf{v}) = 0, \quad (1)$$

$$\begin{aligned} \frac{\partial(\rho \mathbf{v})}{\partial t} + \rho \mathbf{v} \cdot \nabla \mathbf{v} = & -\nabla P - \rho \nabla \Phi + \frac{\rho \kappa_F}{c} \mathbf{F}_r \\ & + (\rho \kappa_E E_r \frac{\tilde{c}}{c} - S_r) \frac{\mathbf{v}}{c} - \rho \kappa_E \frac{\tilde{c} \mathbf{v}}{c^2} \cdot (E_r \mathbb{I} + \mathbb{P}_r), \end{aligned} \quad (2)$$

$$\begin{aligned} \frac{\partial(\rho e)}{\partial t} + \nabla \cdot [(\rho e + P) \mathbf{v}] = & -\rho \mathbf{v} \cdot \nabla \Phi - c S_r + \rho \kappa_E \tilde{c} E_r \\ & + \rho (\kappa_F - 2\kappa_E) \frac{\mathbf{v}}{c} \cdot \mathbf{F}_r, \end{aligned} \quad (3)$$

$$\frac{\partial E_r}{\partial t} + \nabla \cdot \mathbf{F}_r = -\rho \kappa_E \tilde{c} E_r + c S_r + \rho (2\kappa_E - \kappa_F) \frac{\mathbf{v}}{c} \cdot \mathbf{F}_r, \quad (4)$$

$$\begin{aligned} \frac{\partial \mathbf{F}_r}{\partial t} + \tilde{c}^2 \nabla \cdot \mathbb{P}_r = & -\rho \kappa_F \tilde{c} \mathbf{F}_r - (\rho \kappa_E E_r \frac{\tilde{c}}{c} - S_r) \tilde{c} \mathbf{v} \\ & + \rho \kappa_E \frac{\tilde{c}^2}{c} \mathbf{v} \cdot (E_r \mathbb{I} + \mathbb{P}_r), \end{aligned} \quad (5)$$

$$\kappa_P = \kappa_E = \kappa_F = \kappa,$$